ORGAN 139

The Abbey Voluntaries

* * *
* *

A

BOUND BY P. S. BUFFERY

The Abbey Voluntaries

FOR THE

ORGAN, HARMONIUM OR AMERICAN ORGAN.

Volume 5

Price 5/- nett.

LONDON

HOPWOOD & CREW LTD 42 NEW BOND STREET, W.

IN WHICH IS INCORPORATED THE CATALOGUE OF

ORSBORN & CO

The Abbey Voluntaries

A Series of Original Compositions
FOR THE AMERICAN ORGAN OR HARMONIUM.

List of Contents. Volume 5.

Book 25.
J. E. Newell.

No		Page.
1.	Church Guild March	1.
2.	Shepherds' Pastoral	4.
3.	Cloister Musings	6.
4.	Interludium	8.
5.	Soft Voluntary	9.
6.	Postlude	10.
7.	Abbey Echoes	12.
8.	The Nun's Reverie	14.
9.	Diapason Movement	15.
10.	Barcarolle	18.
11.	Introduction and Minuet	20.
12.	March in C	22.

Book 26.
Frank L. Moir.

1.	Introit	25.
2.	Harvest	28.
3.	Agnus Dei	30.
4.	March in D	32.
5.	Offertory	34.
6.	Gavottina	37.
7.	Melodie	40.
8.	March in F	44.

Book 27.
Frank Herbert.

1	Invocazione	48.
2.	Divertimento	49.
3.	Melodia	51.
4.	Trumpet March	53.
5.	Prelude	58.
6.	Kyrie Eleison	59.
7.	Fandango	61.
8.	Pastoral	63.
9.	Recessional	65.
10.	Notturno	69.
11.	Lied	71.

Book 28.
Owen Wynne.

No		Page.
1.	Commemoration Postlude	72.
2.	Song of the Seraphims	75.
3.	March of the Acolytes	77.
4.	Compline	79.
5.	The Star of the East	81.
6.	Introduction and Alla Fughetta	83.
7.	Supplication	85.
8.	Offertoire for Palm Sunday	87.
9.	Pensée Religieux	90.
10.	Theme in C	92.
11.	Marche Heroique	93.
12.	Soft Voluntary in G	95.

Book 29.
Arthur Graham.

1.	Boating Song	96.
2.	Cabaletta	97.
3.	Edinburgh March	99.
4.	Song to Erin	103.
5.	Recessional	105.
6.	Humiliation	108.
7.	Syrens' Song	109.
8.	Minuet	111.
9.	Fantasie	113.
10.	Pastoral	115.
11.	Haymakers' Song	117.
12.	Market Chorus	119.

Book 30.
J. Butler Fortay.

1.	Cradle Song	120.
2.	Morning Song	122.
3.	Marche Religieuse	124.
4.	Melody	126.
5.	Impromptu	128.
6.	Gavotte	130.
7.	Chorale	132.
8.	Interlude	132.
9.	Marche Triomphale	134.
10.	Evening Prayer	140.
11.	Prelude	142.
12.	Interlude	142.

PRICE 1/= EACH BOOK. THE ABOVE 6 BOOKS, VOL. 5. BOUND IN CLOTH 5/= NET.

ORSBORN & Co
INCORPORATED WITH
HOPWOOD & CREW LTD 42, NEW BOND STREET, LONDON, W.

THE CHURCH GUILD MARCH.

J. E. NEWELL.

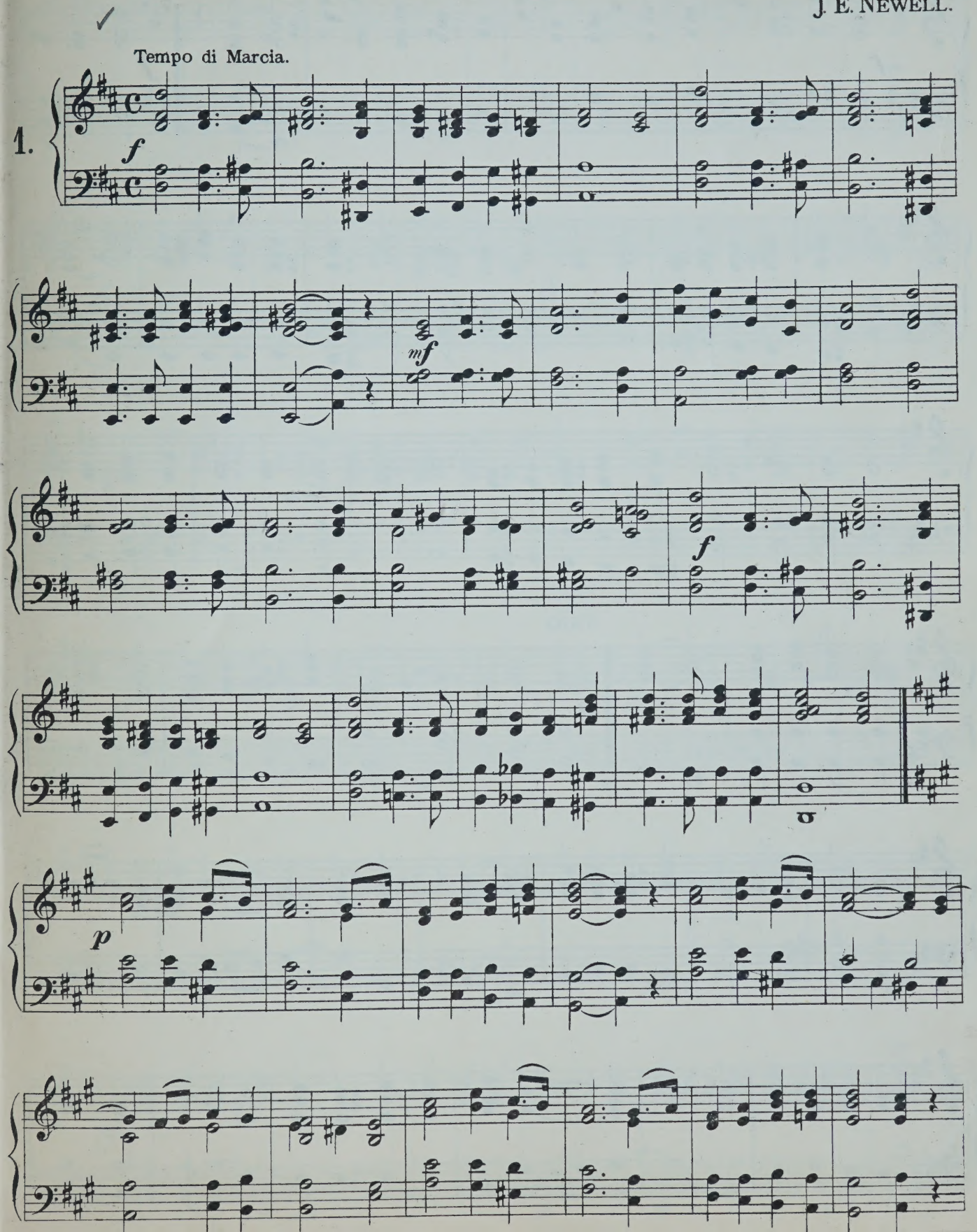

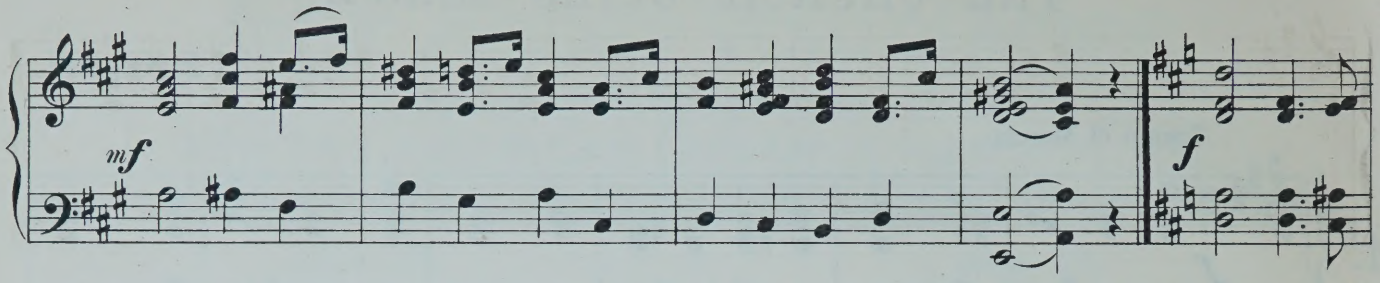

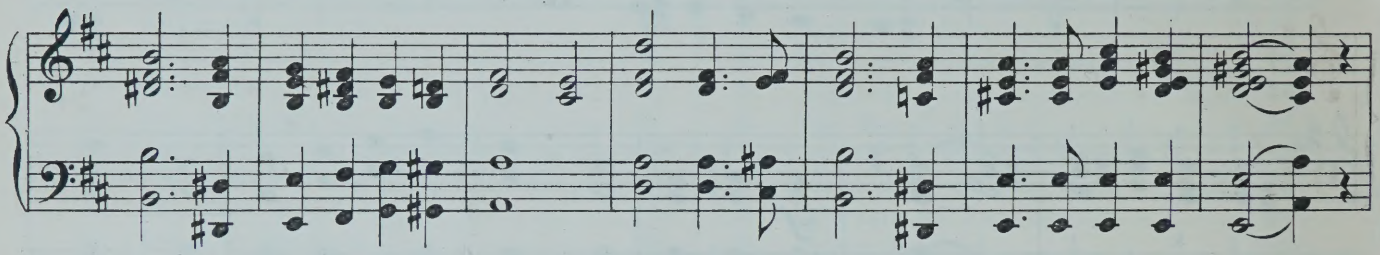

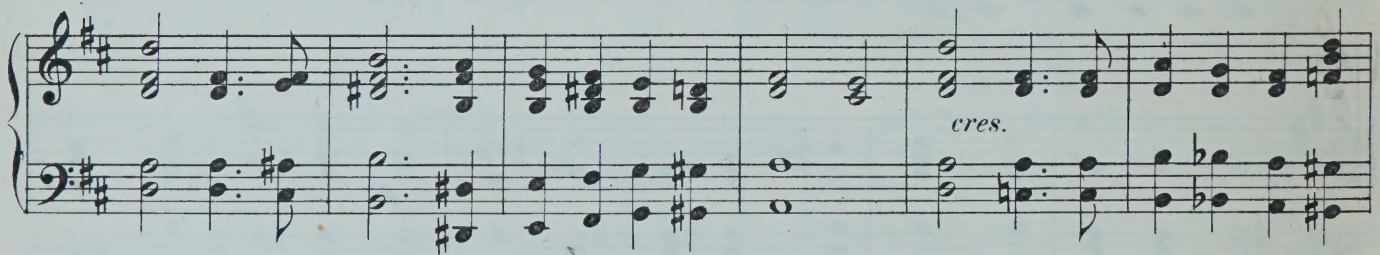

TRIO.

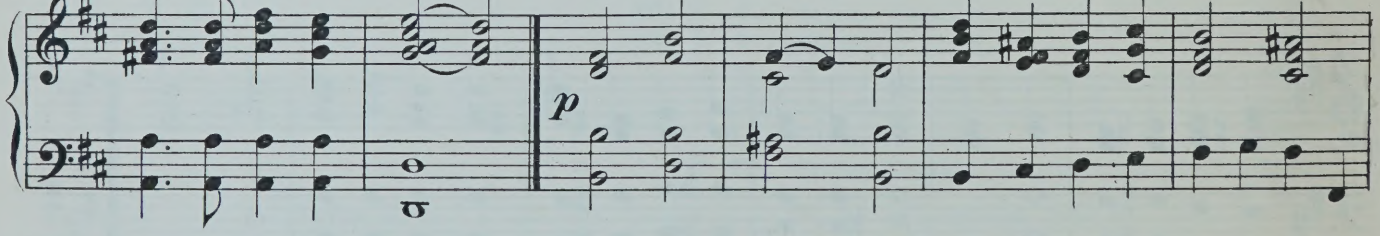

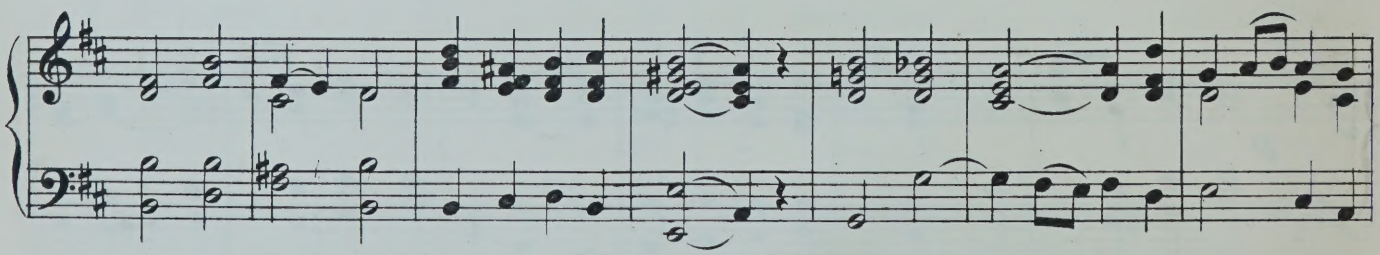

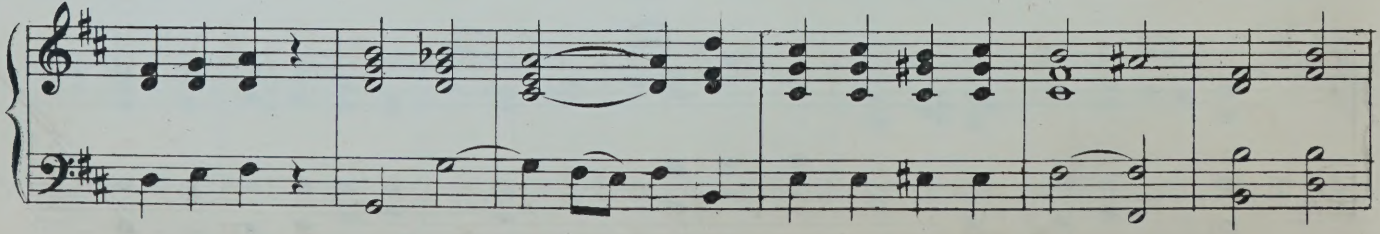

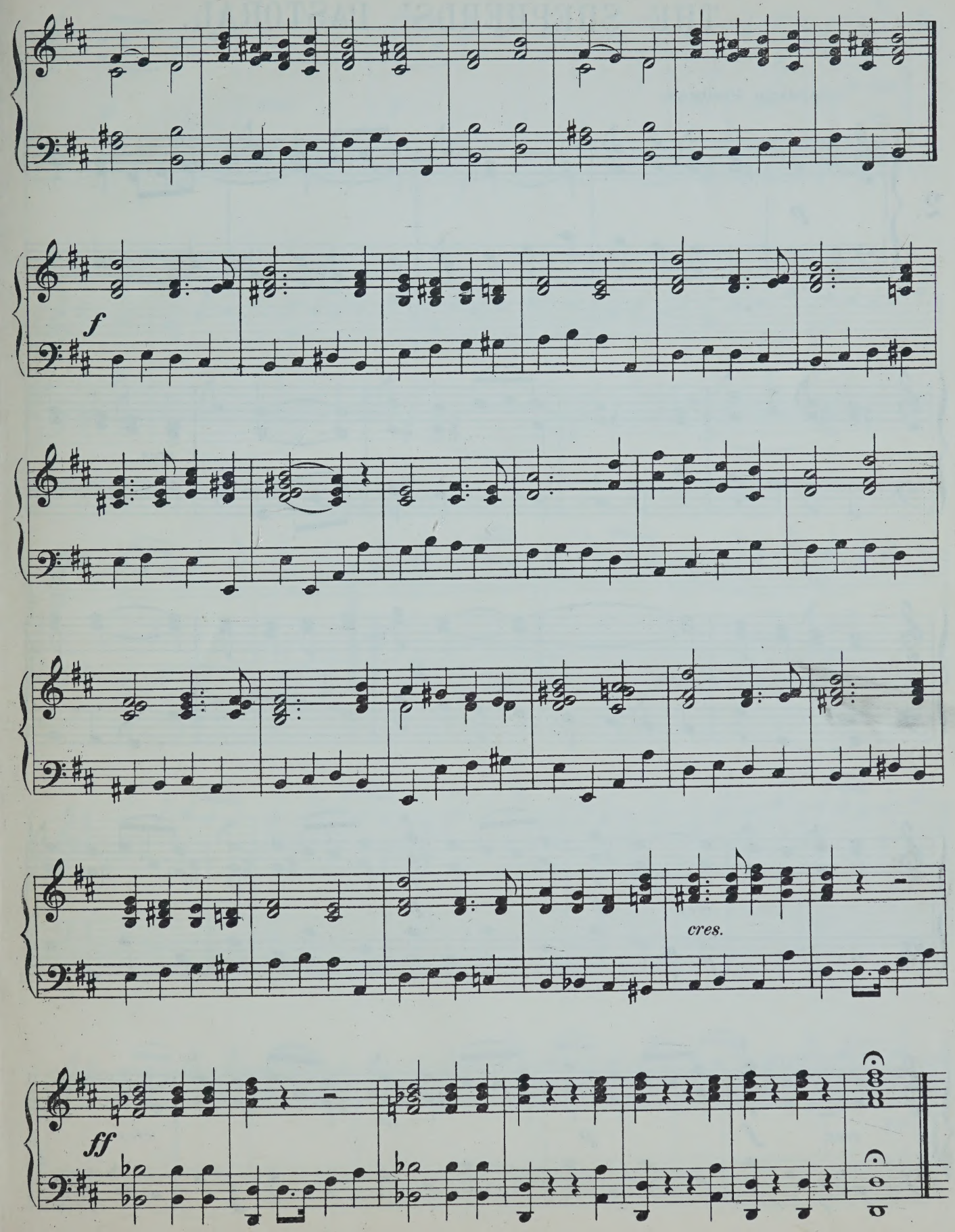
f
cres.
ff

THE SHEPHERDS' PASTORAL.

Andante Pastorale.

2.

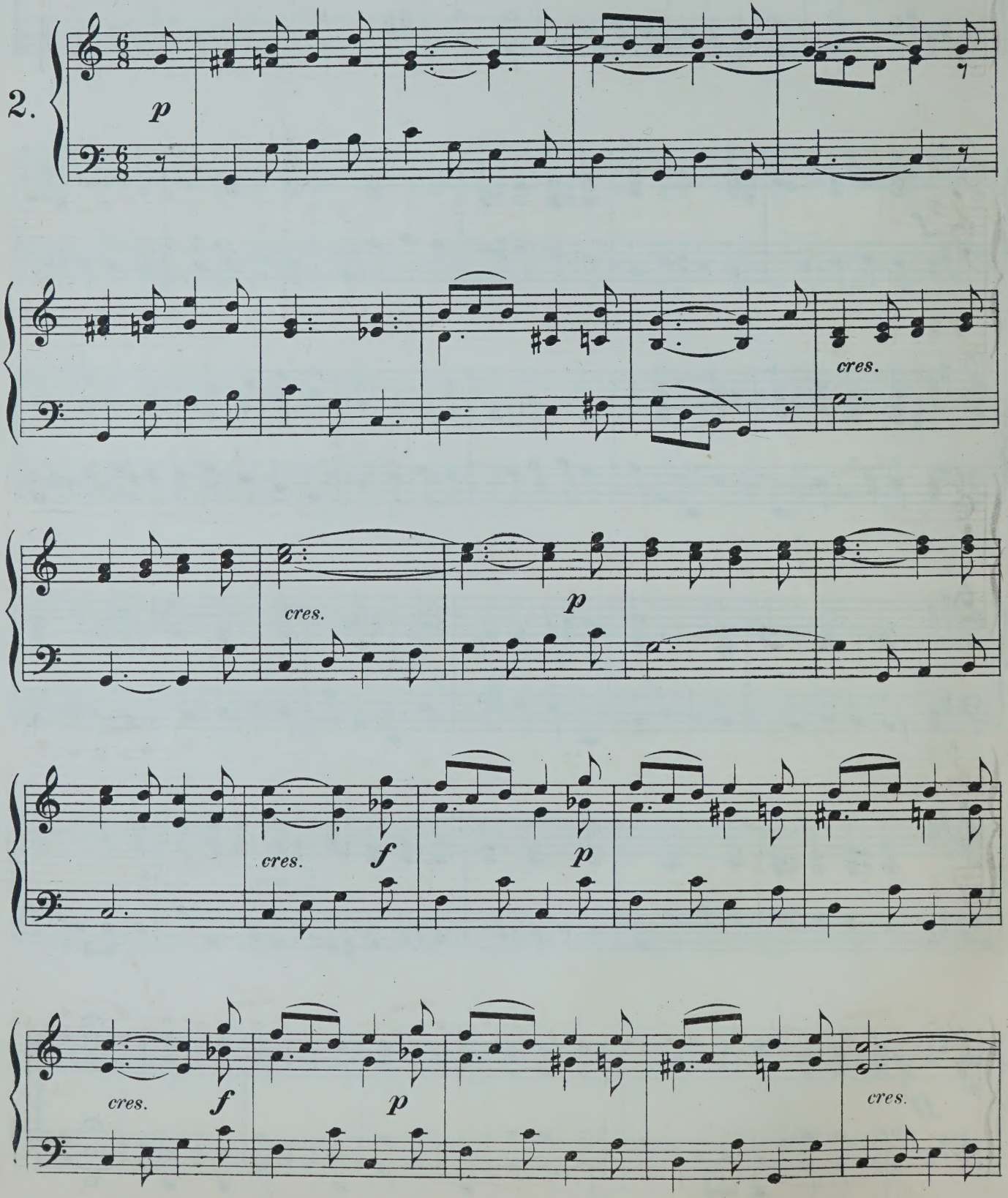

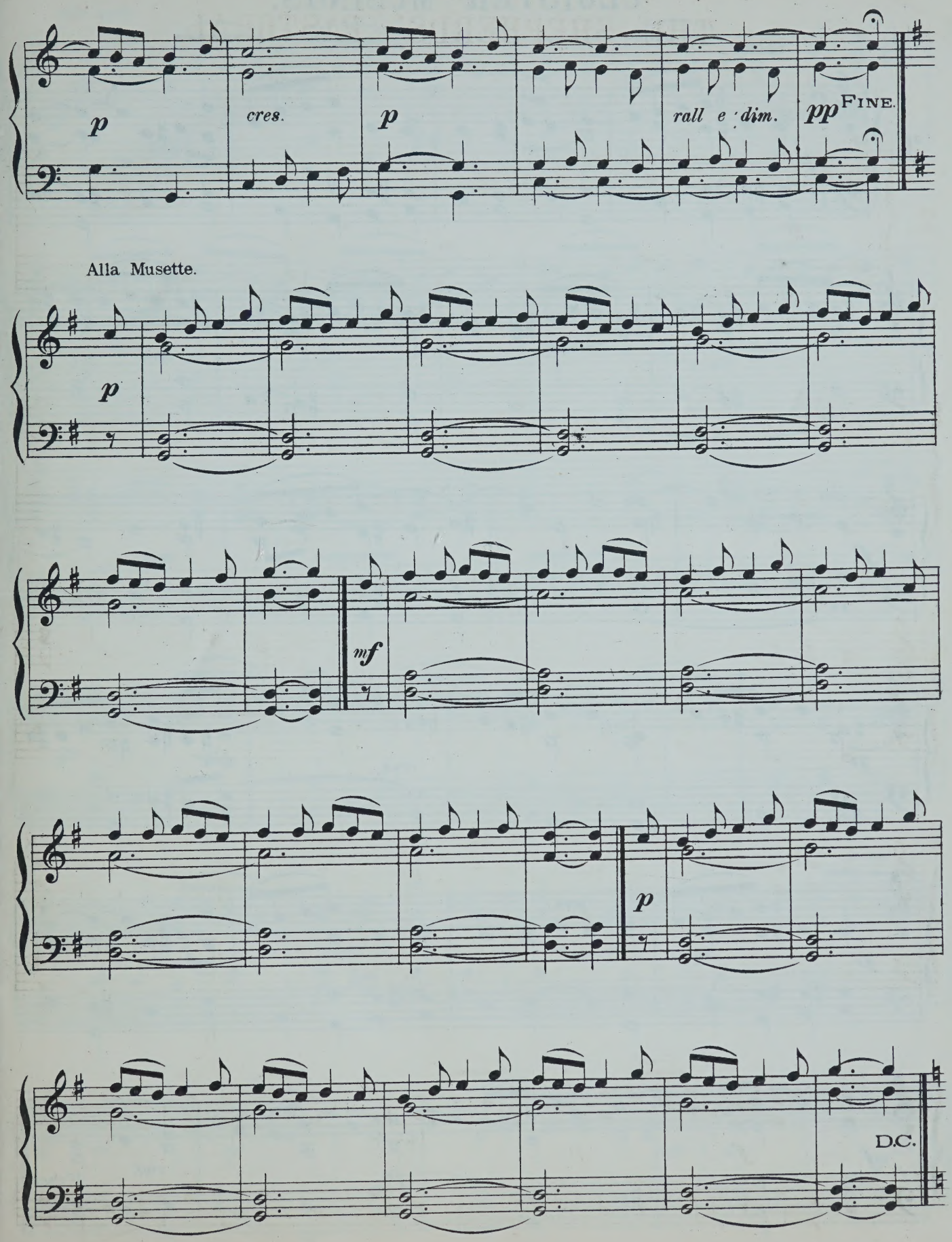
p
cres.
p
rall e dim.
pp
FINE.
Alla Musette.
p
mf
p
D.C.

CLOISTER MUSINGS.

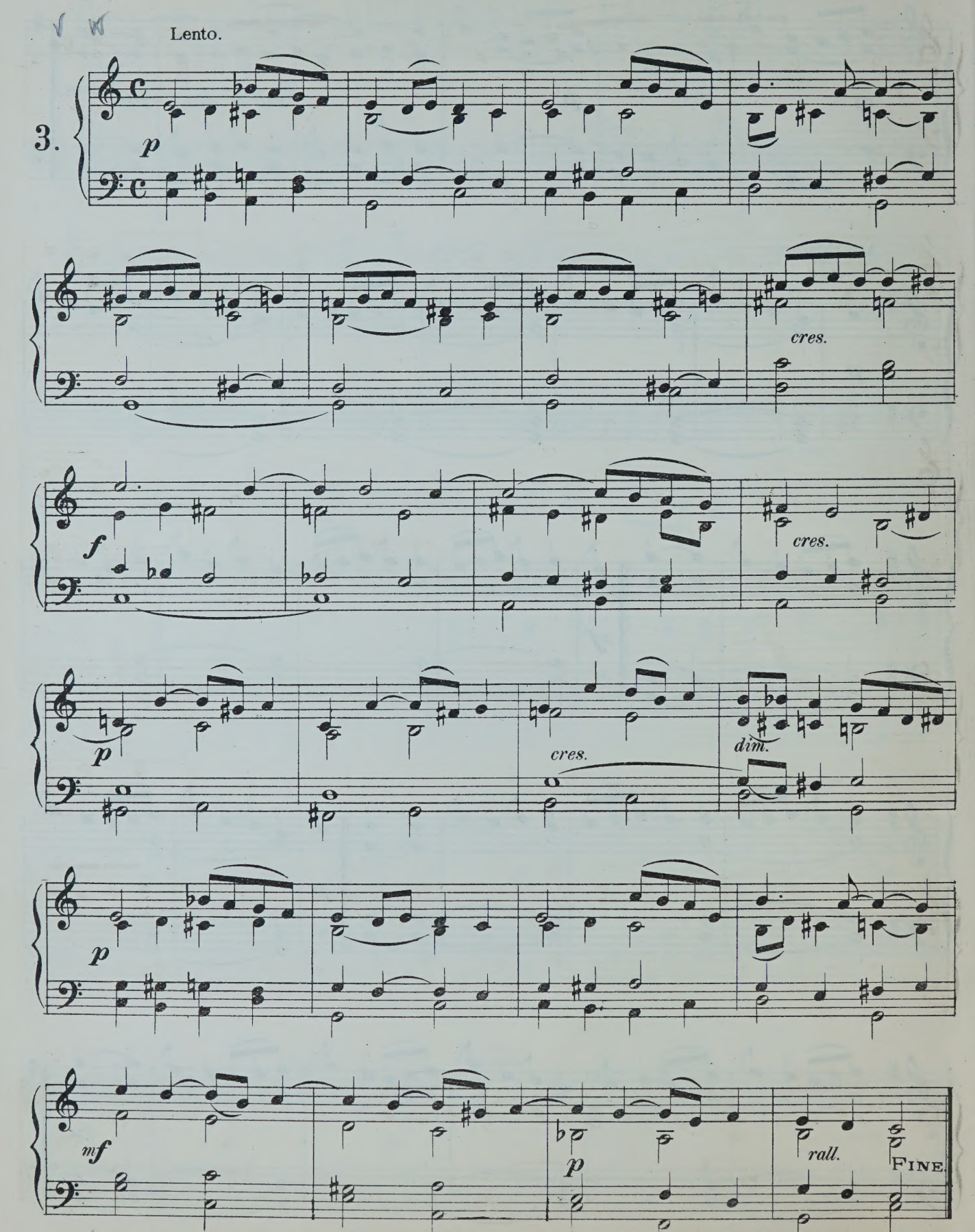

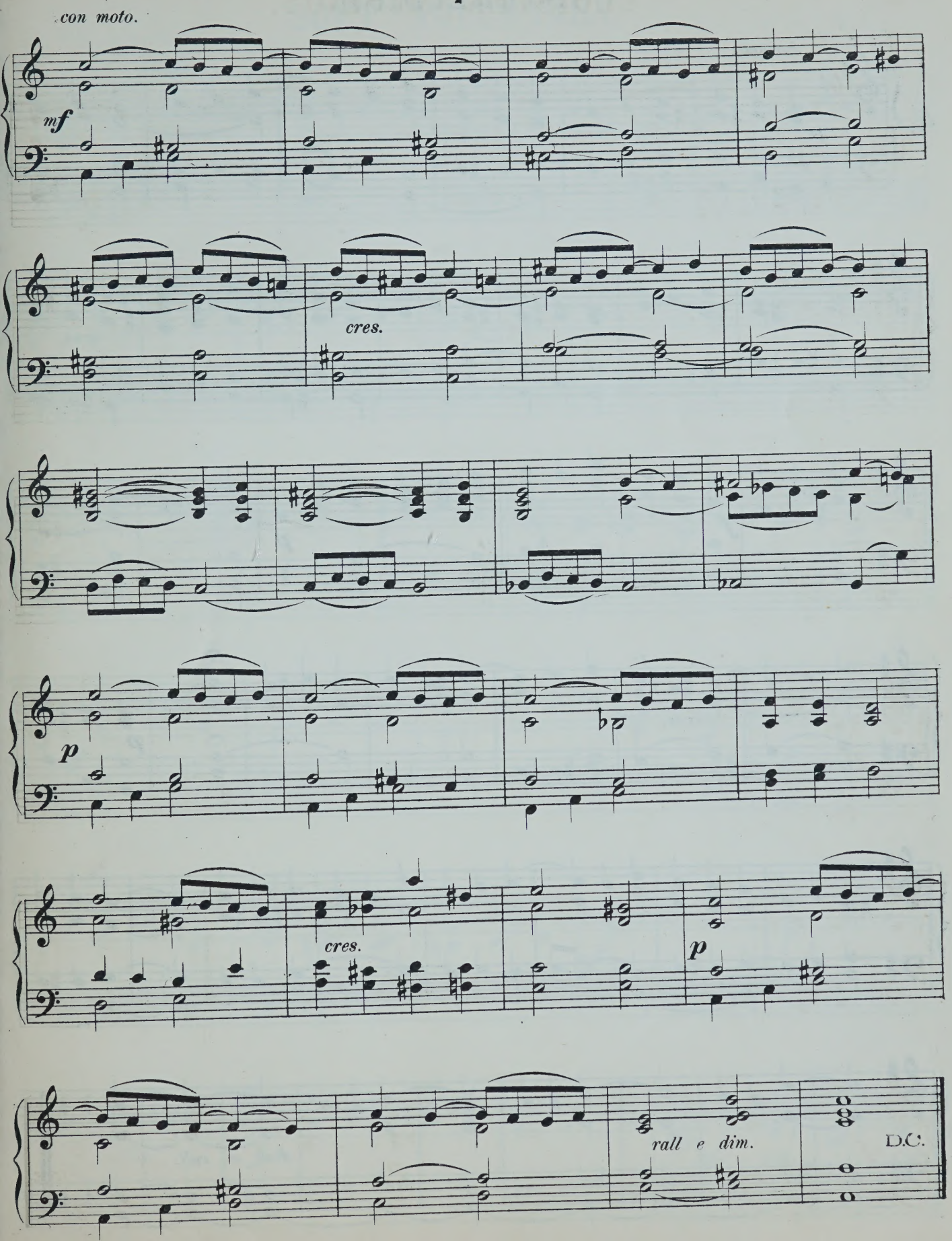
con moto.
mf
cres.
p
cres.
p
rall e dim.
D.C.

INTERLUDIUM.

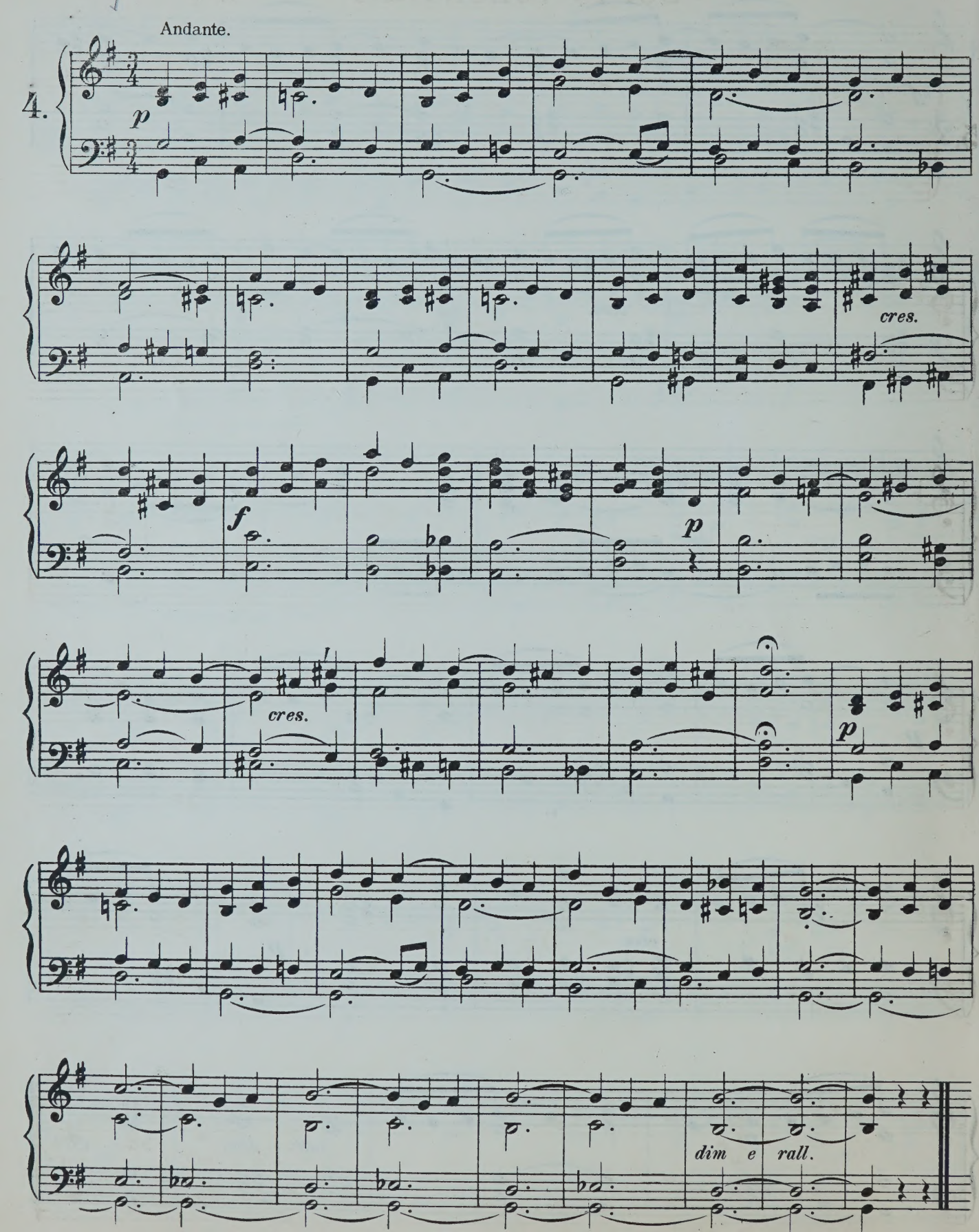

SOFT VOLUNTARY.

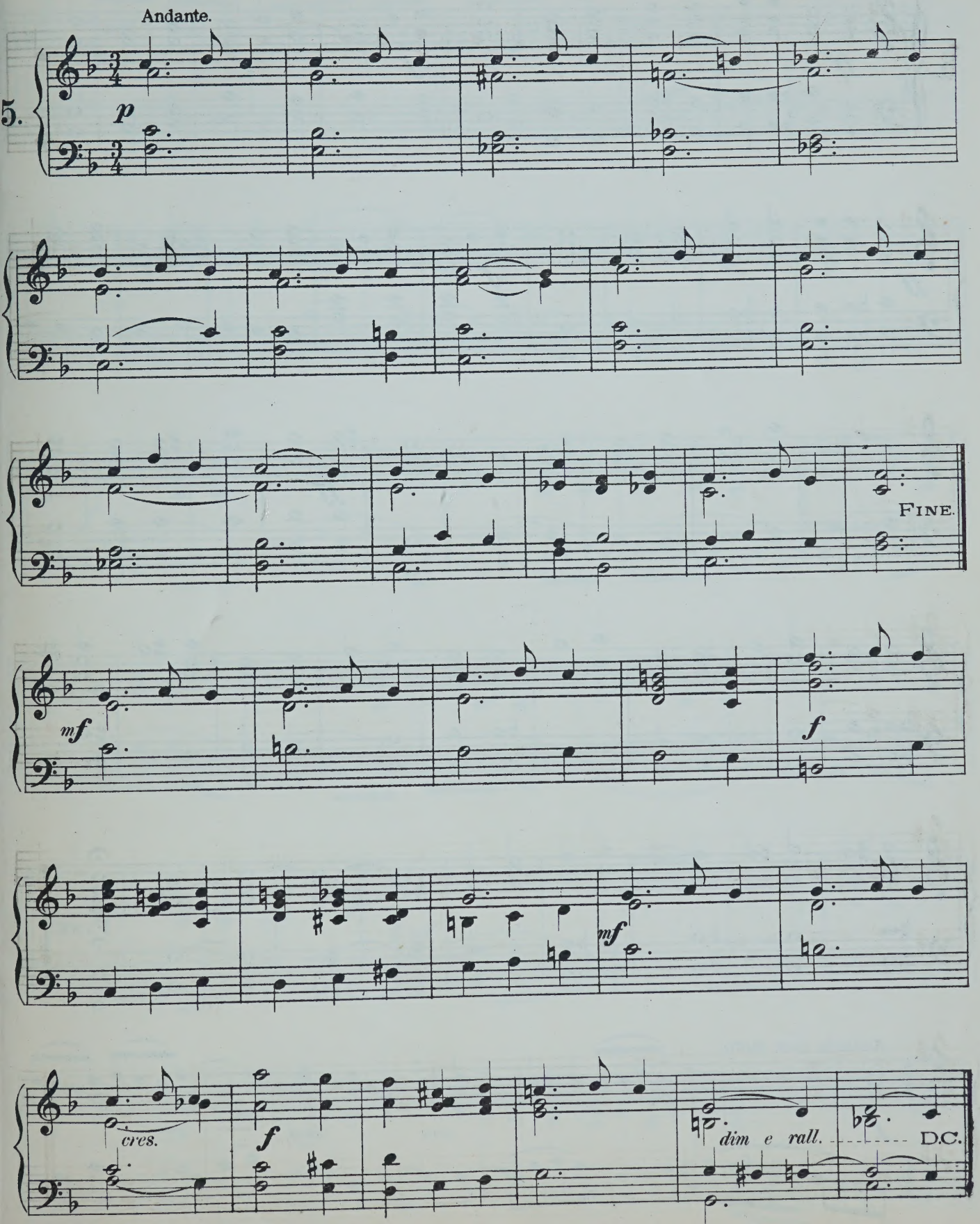

POSTLUDE.

Maestoso.

6.

ff *mf*

ff *mf*

ff

FINE.

Andante con moto.

f *cres.*

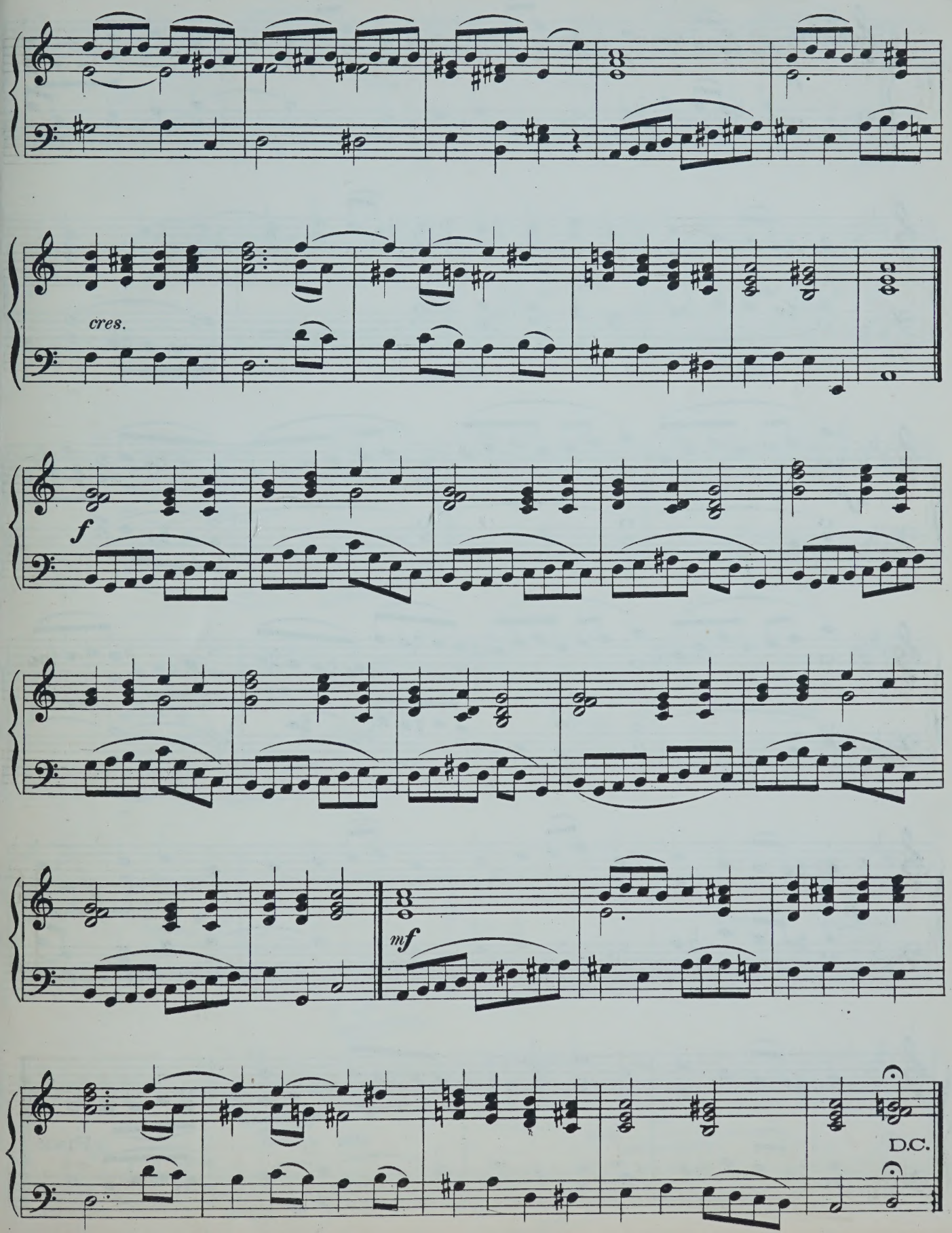
cres.
f
mf
D.C.

ABBEY ECHOES.

Andante con espress.

7.

p

cres.

mf

dim.

p

cres.

dim e rall.

FINE.

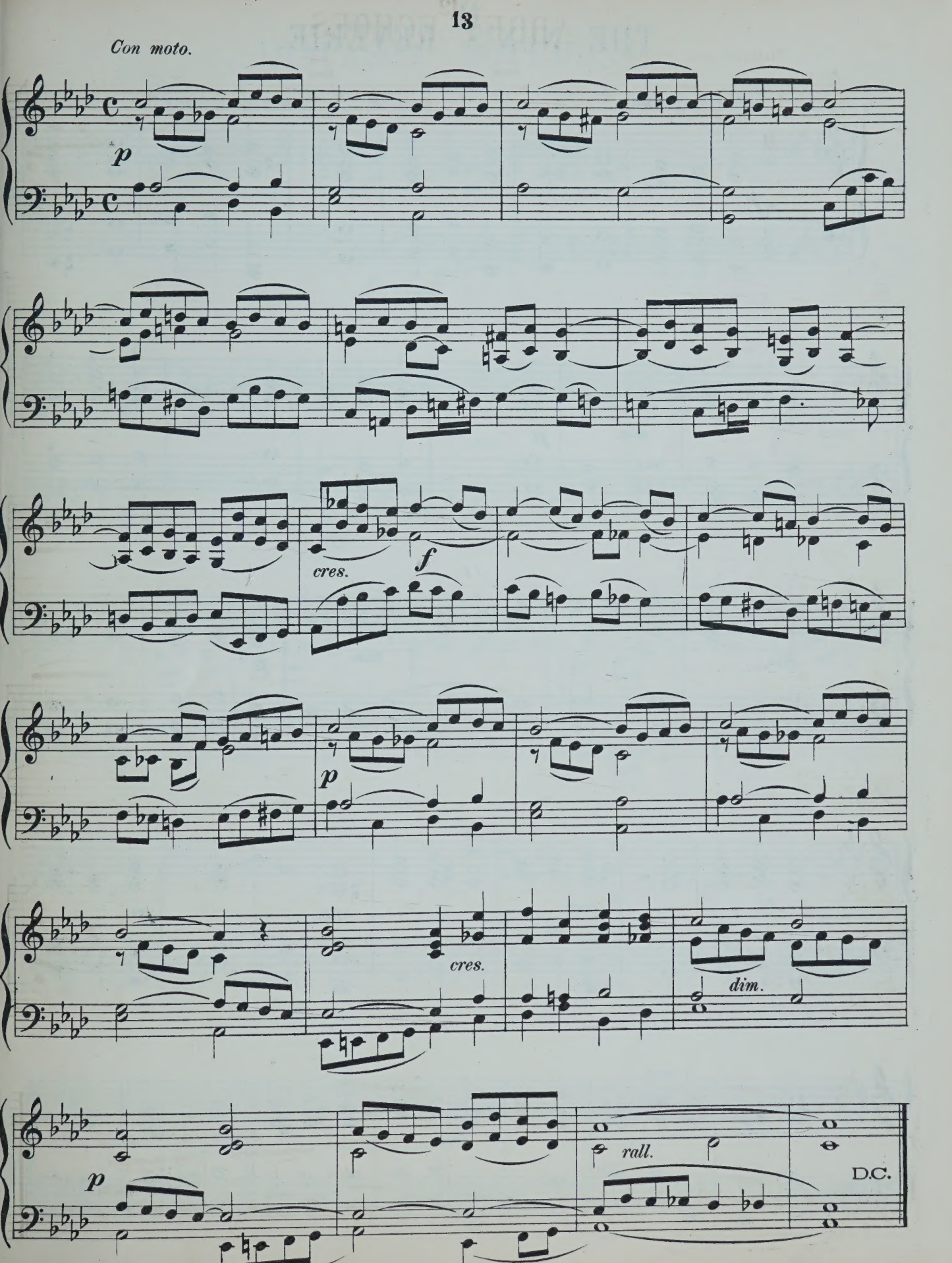
Con moto.
p
cres.
f
p
cres.
dim.
p
rall.
D.C.

THE NUN'S REVERIE.

Lento e cantabile.

8.

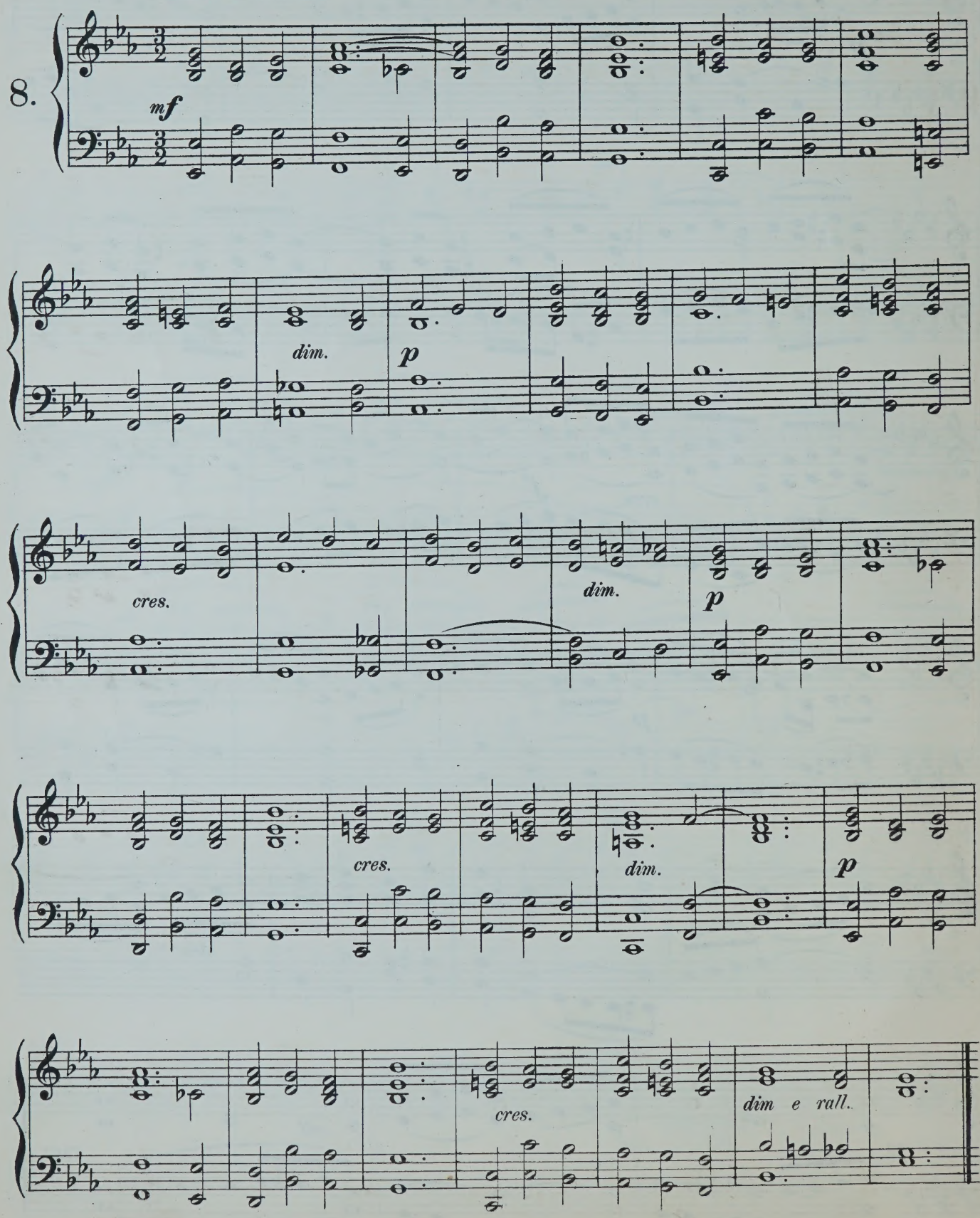

DIAPASON MOVEMENT.

Andante Cantabile.

9.

p

cres.

p

cres.

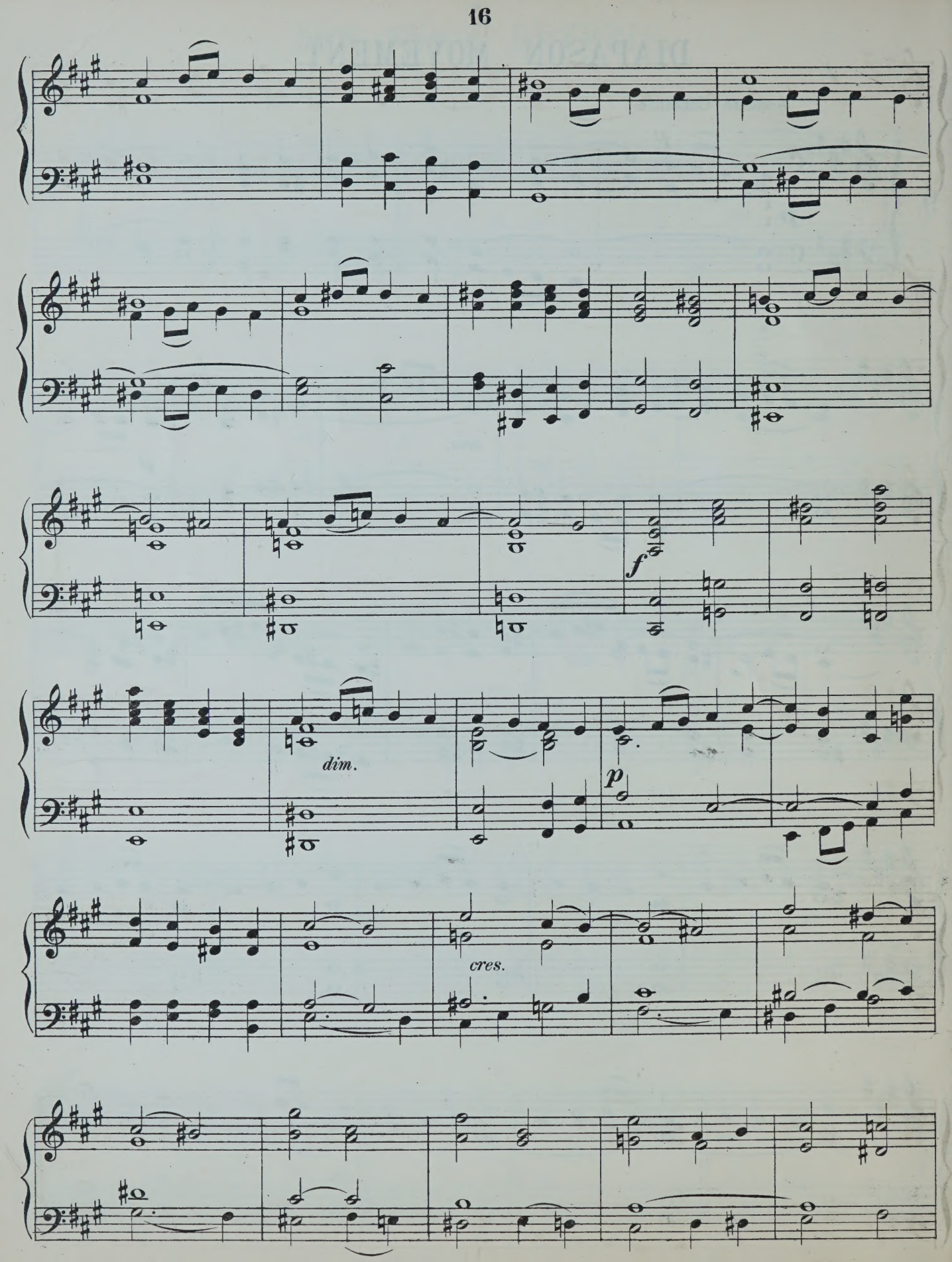
f
dim.
p
cres.

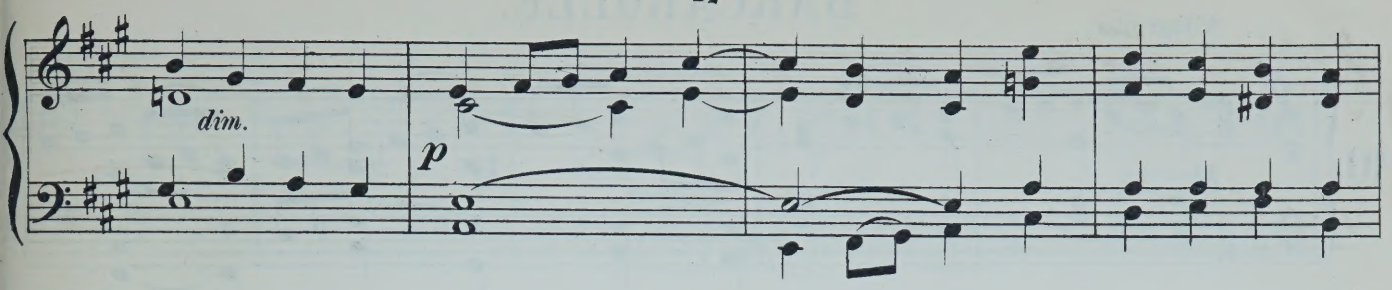
dim.
p

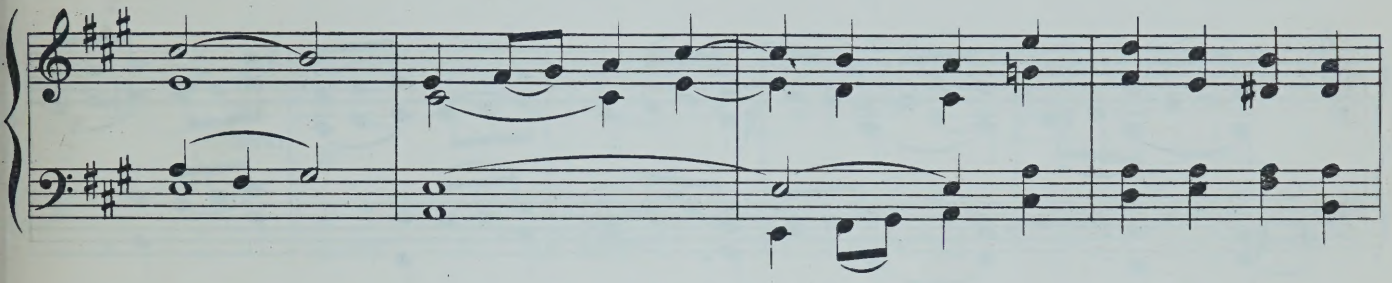

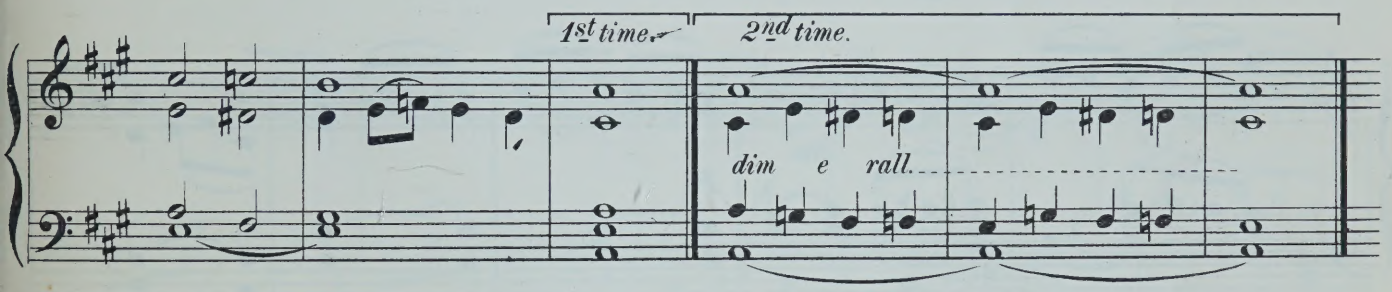
1st time.
2nd time.
dim e rall.

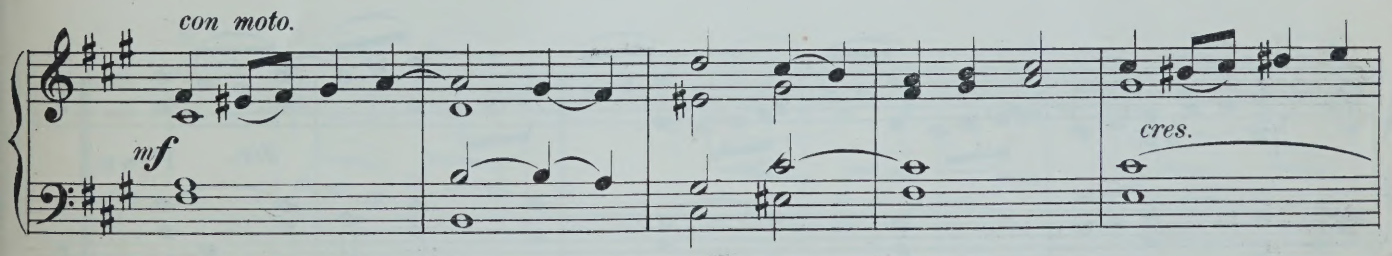
con moto.
mf
cres.

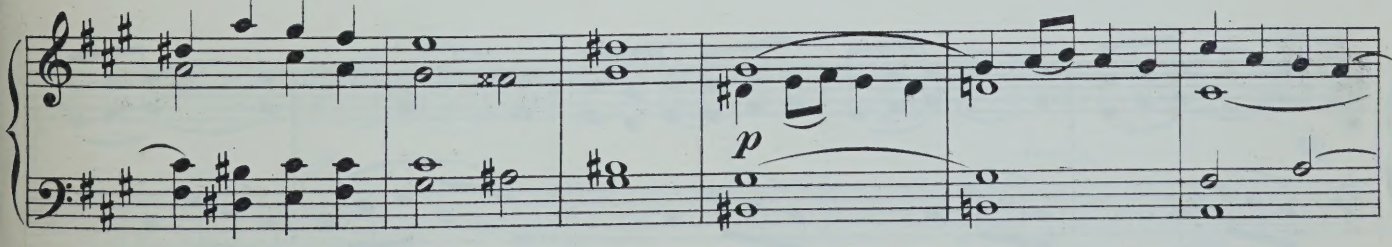
p

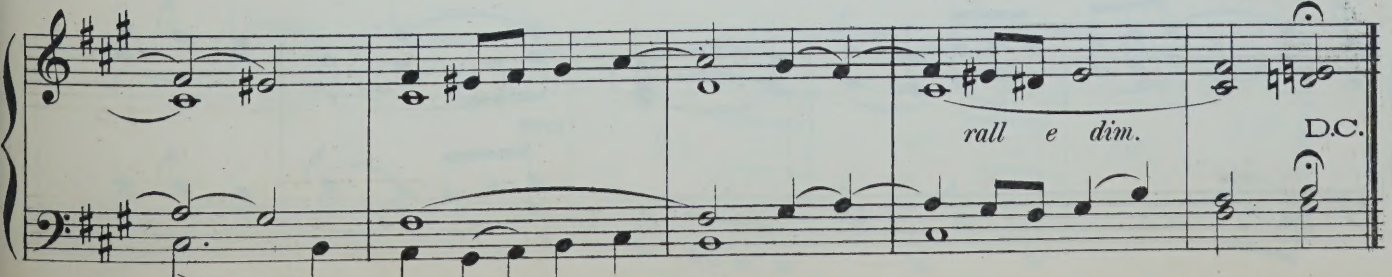
rall e dim.
D.C.

BARCAROLLE.

Allegretto.

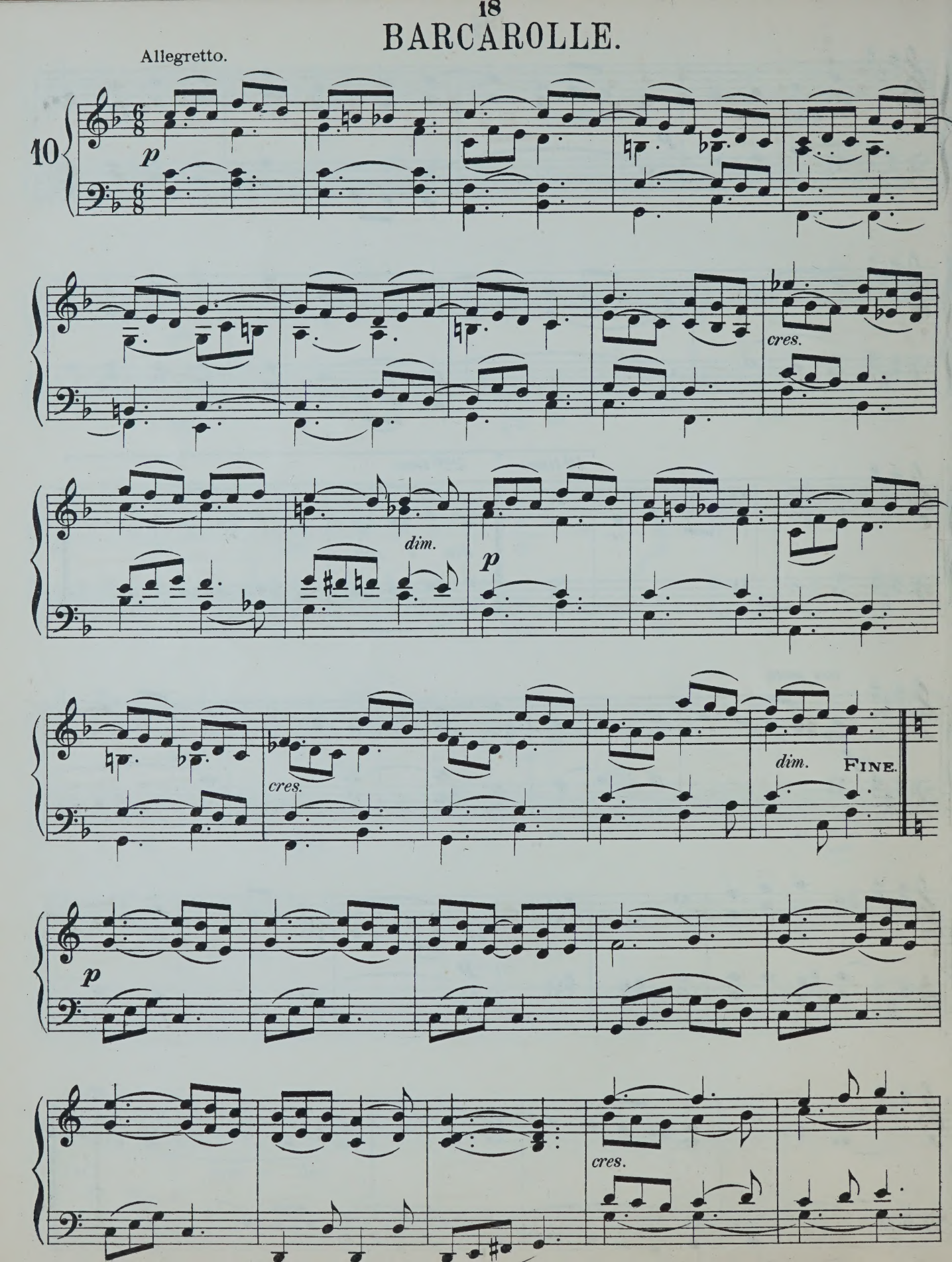

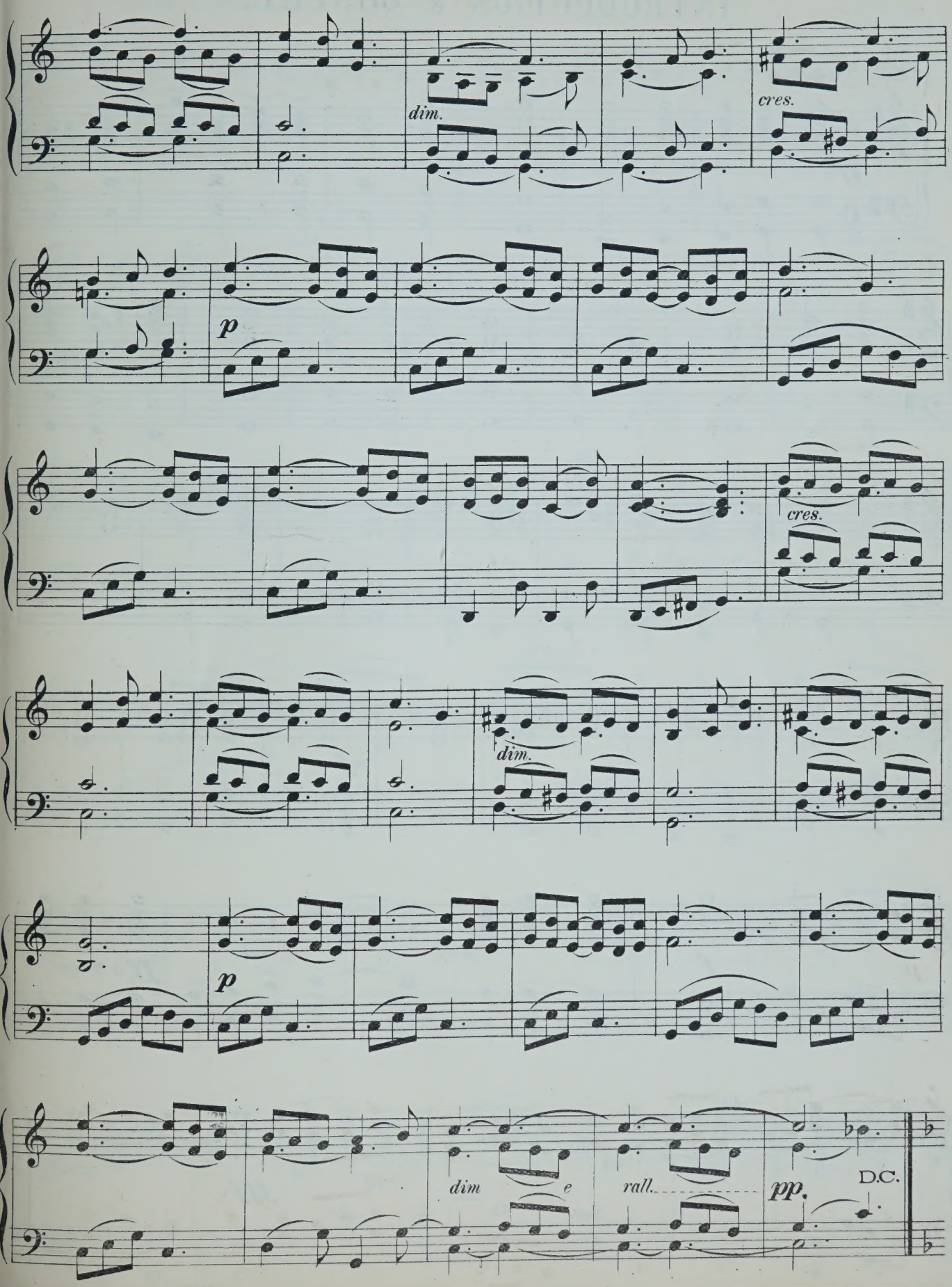
dim.
cres.
p
cres.
dim.
p
dim
e
rall.
pp.
D.C.

INTRODUCTION & MINUET.

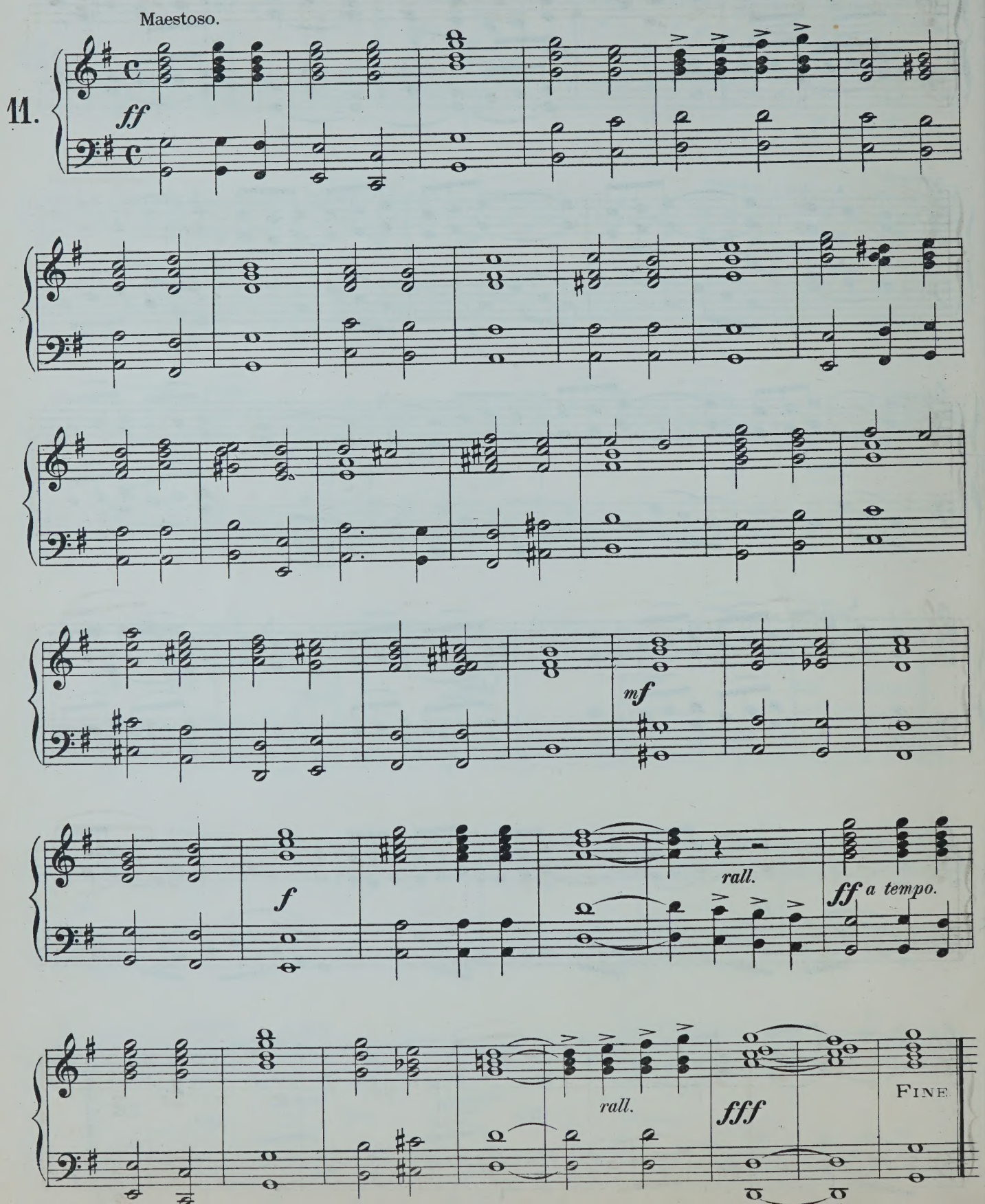

Tempo di Minuetto.

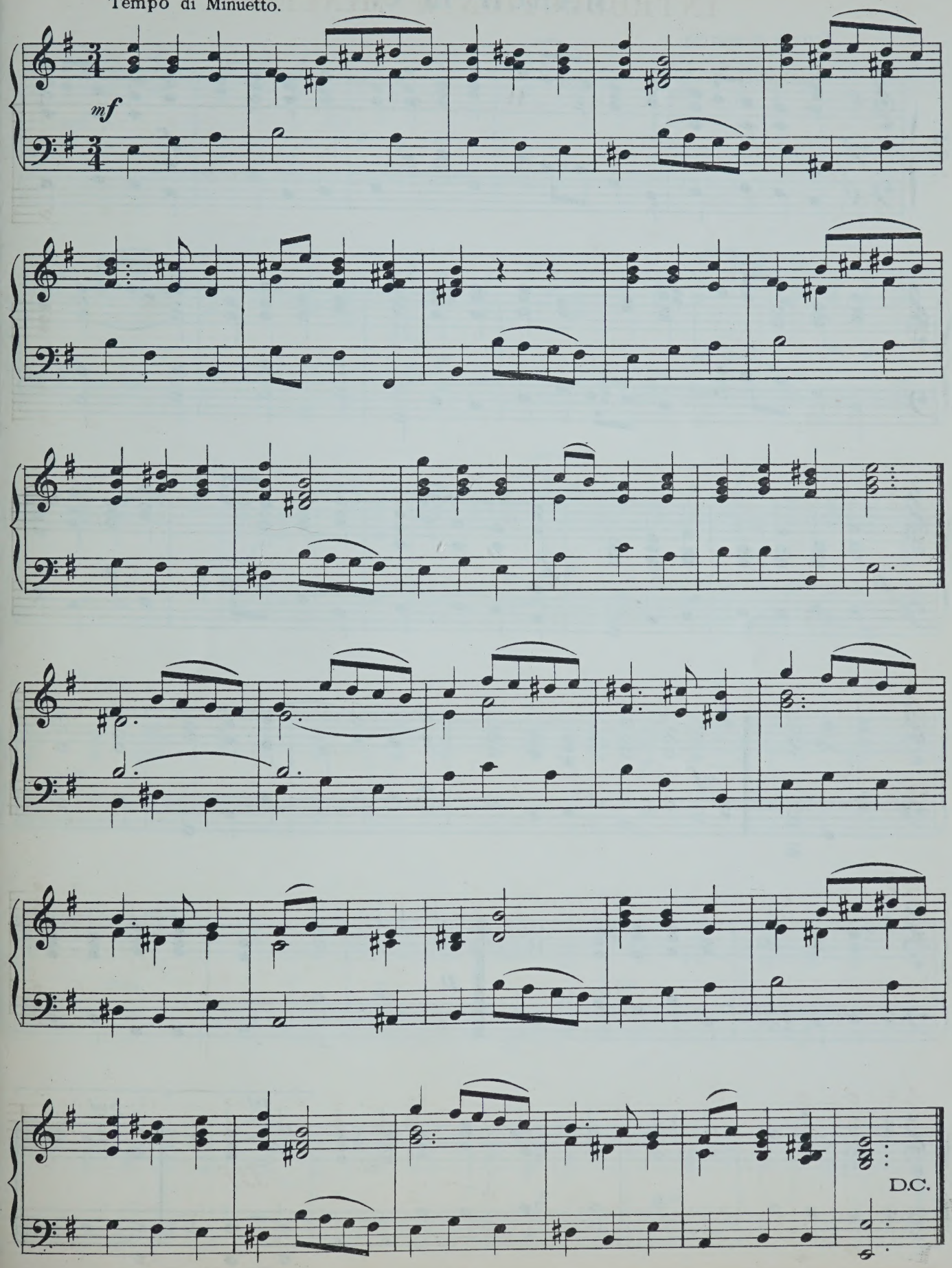

MARCH in C.

Tempo di marcia.

2.

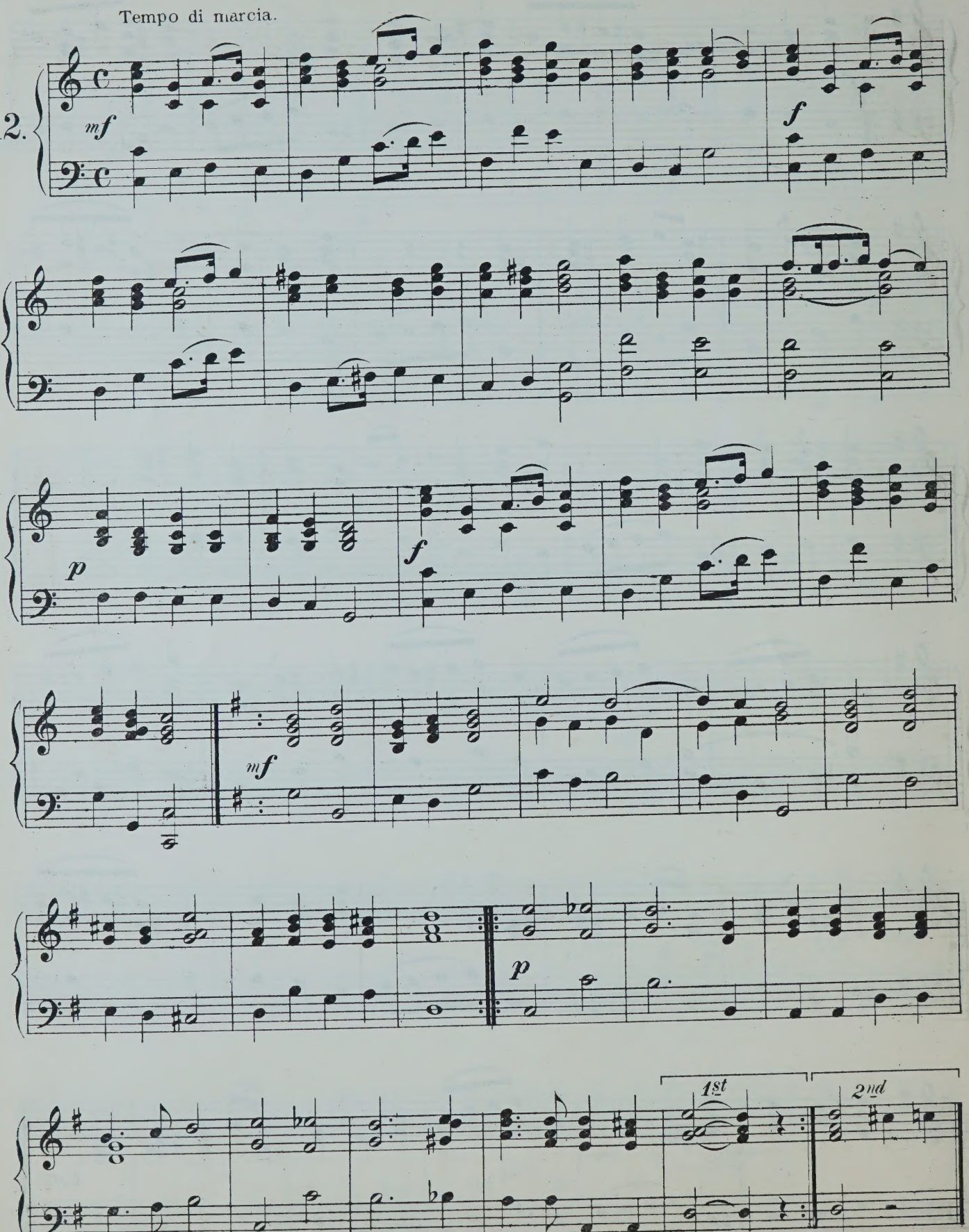

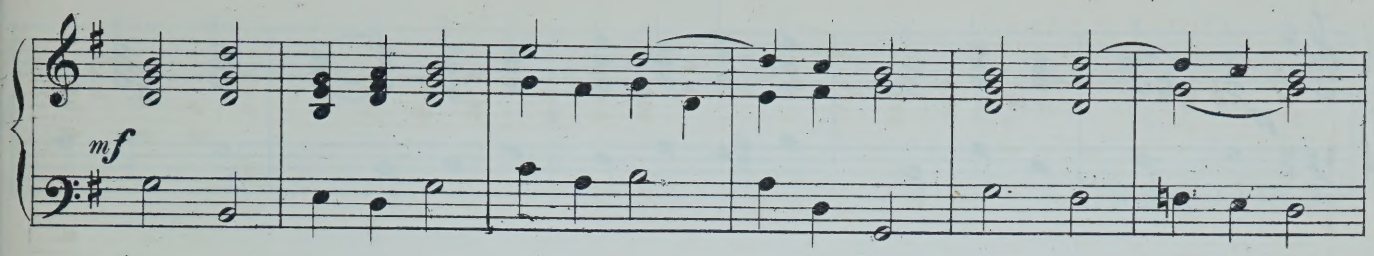

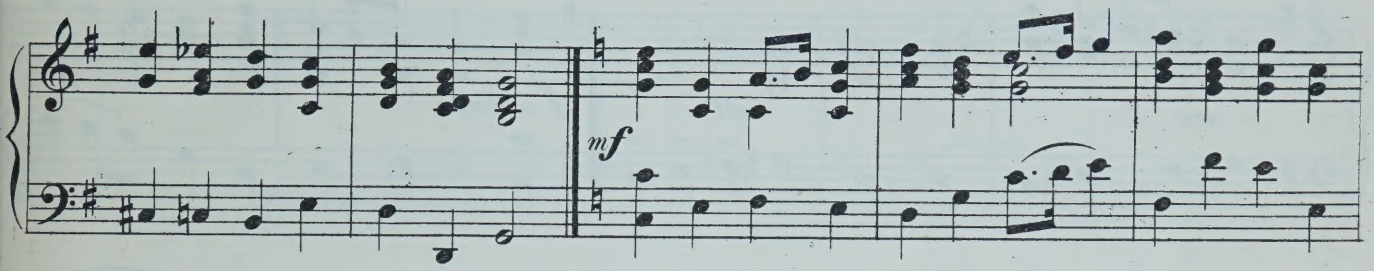

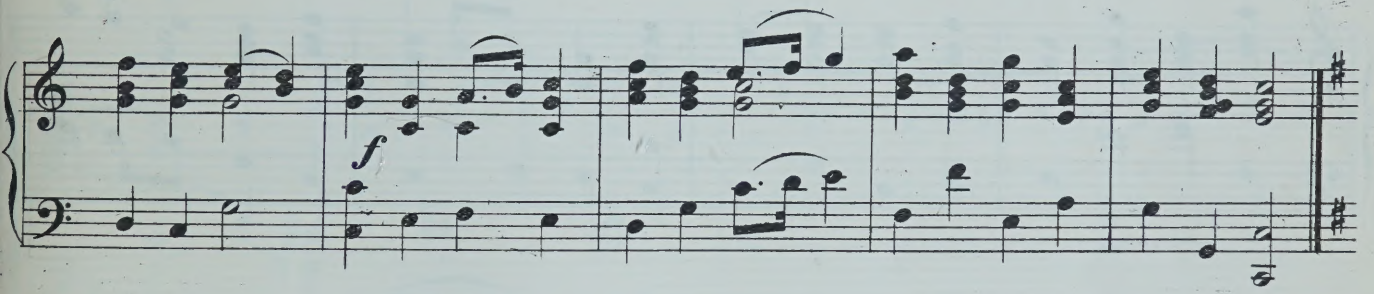

TRIO.

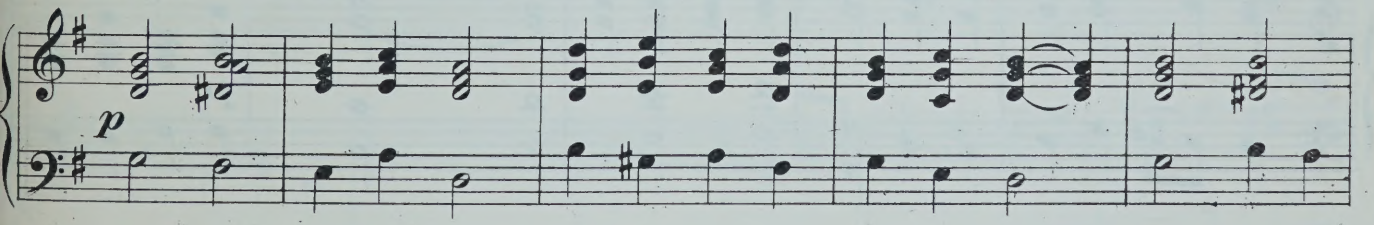

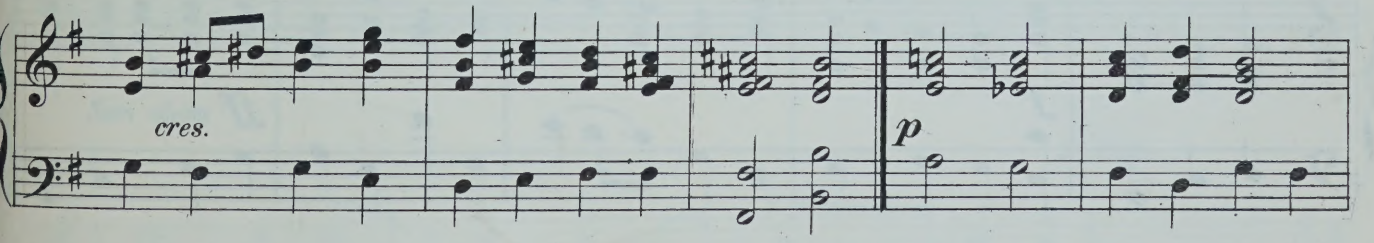

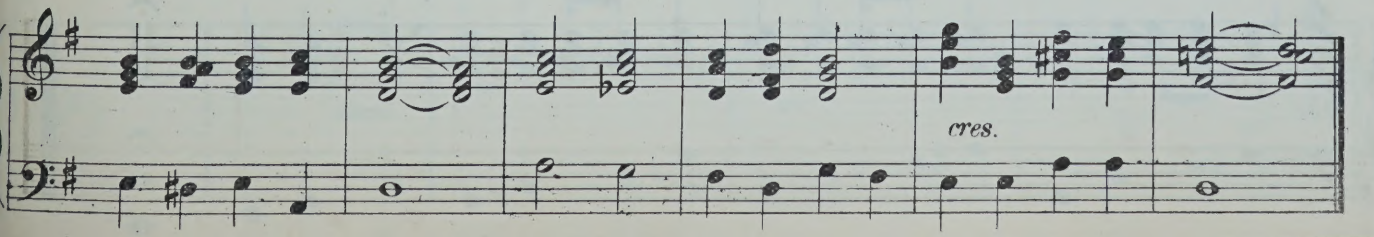

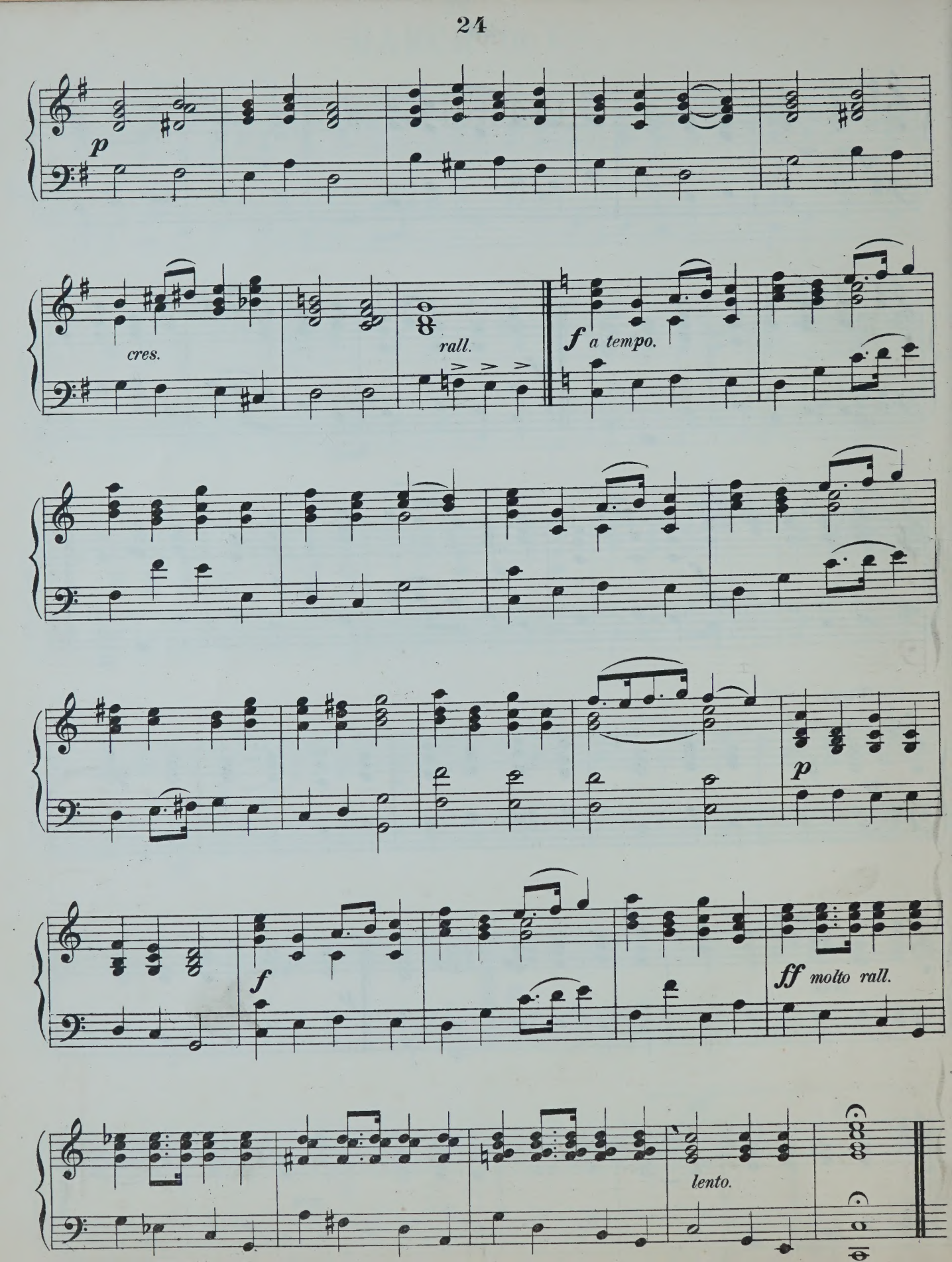
p
cres.
rall.
f a tempo.
p
f
ff molto rall.
lento.

INTROIT.

FRANK L. MOIR.

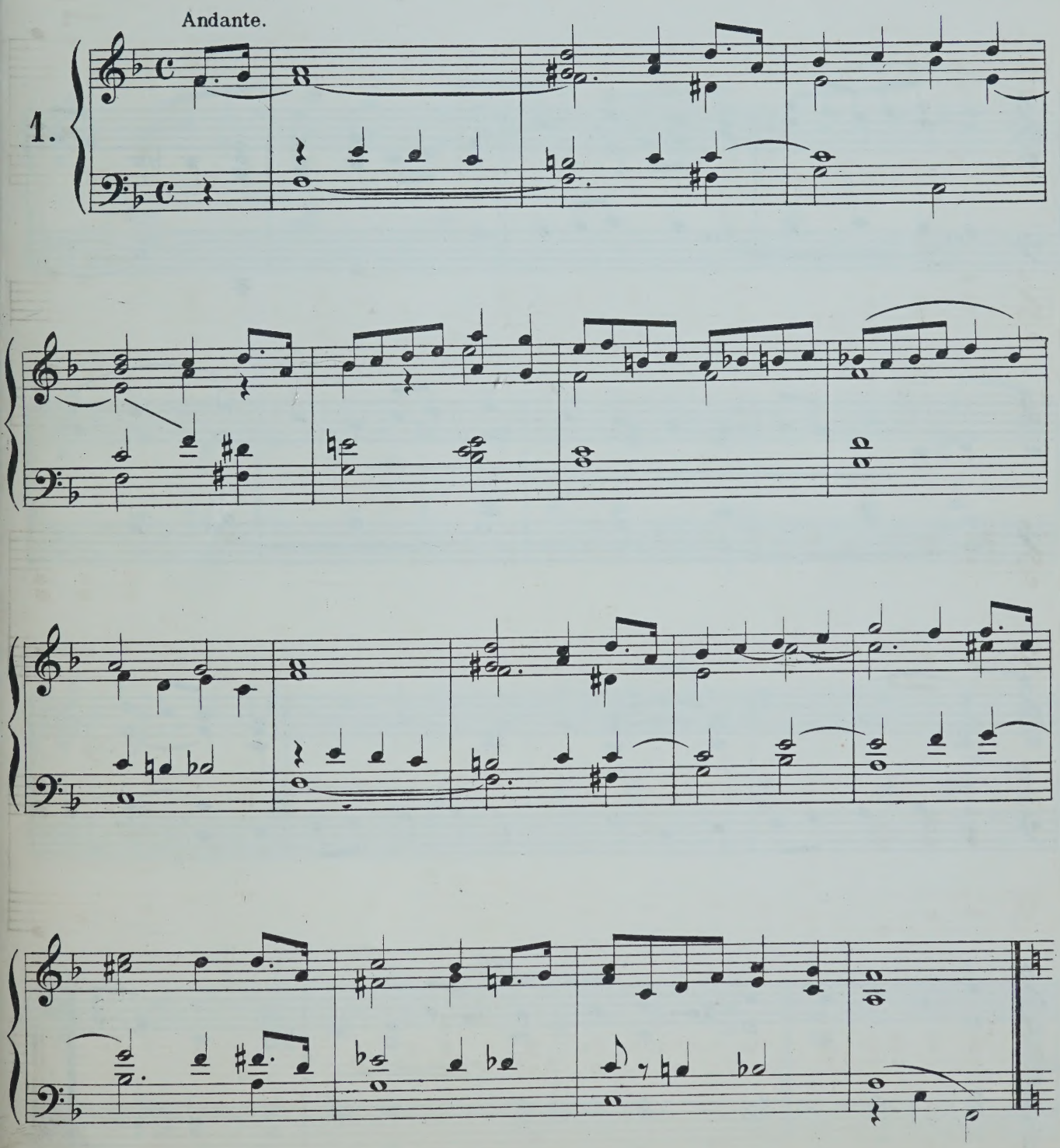

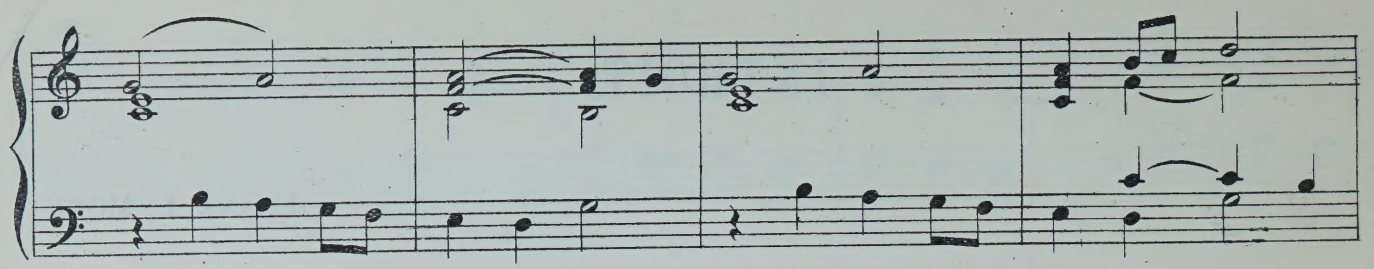

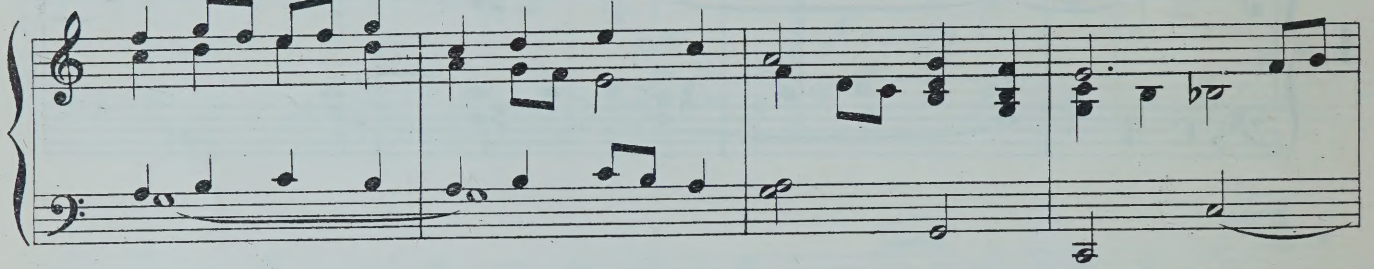

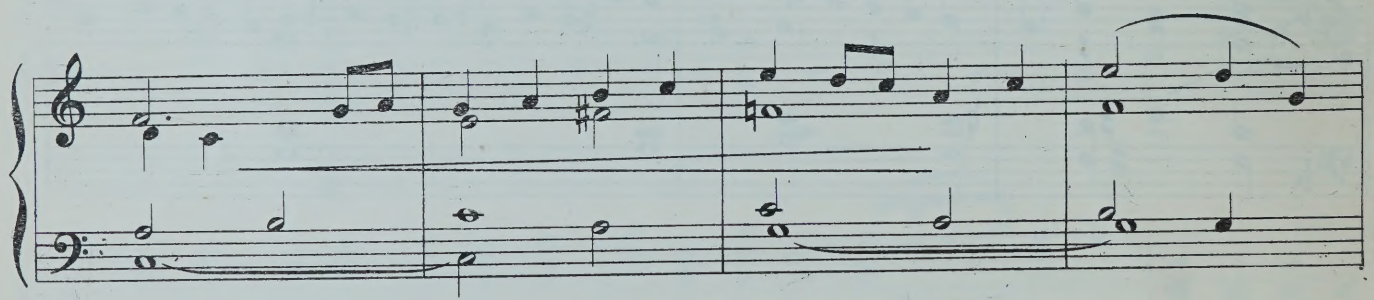

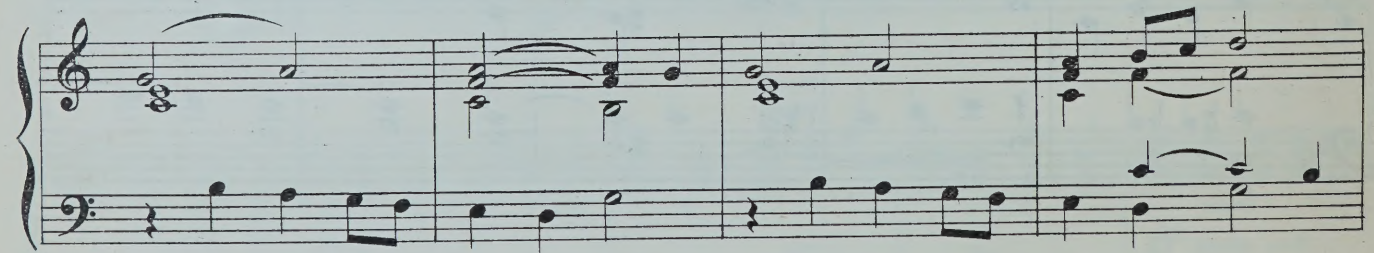

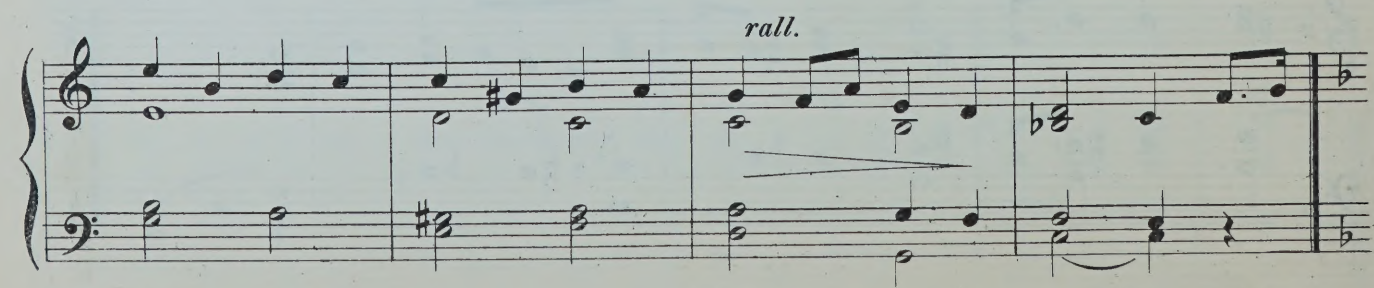
rall.

Tempo 1º

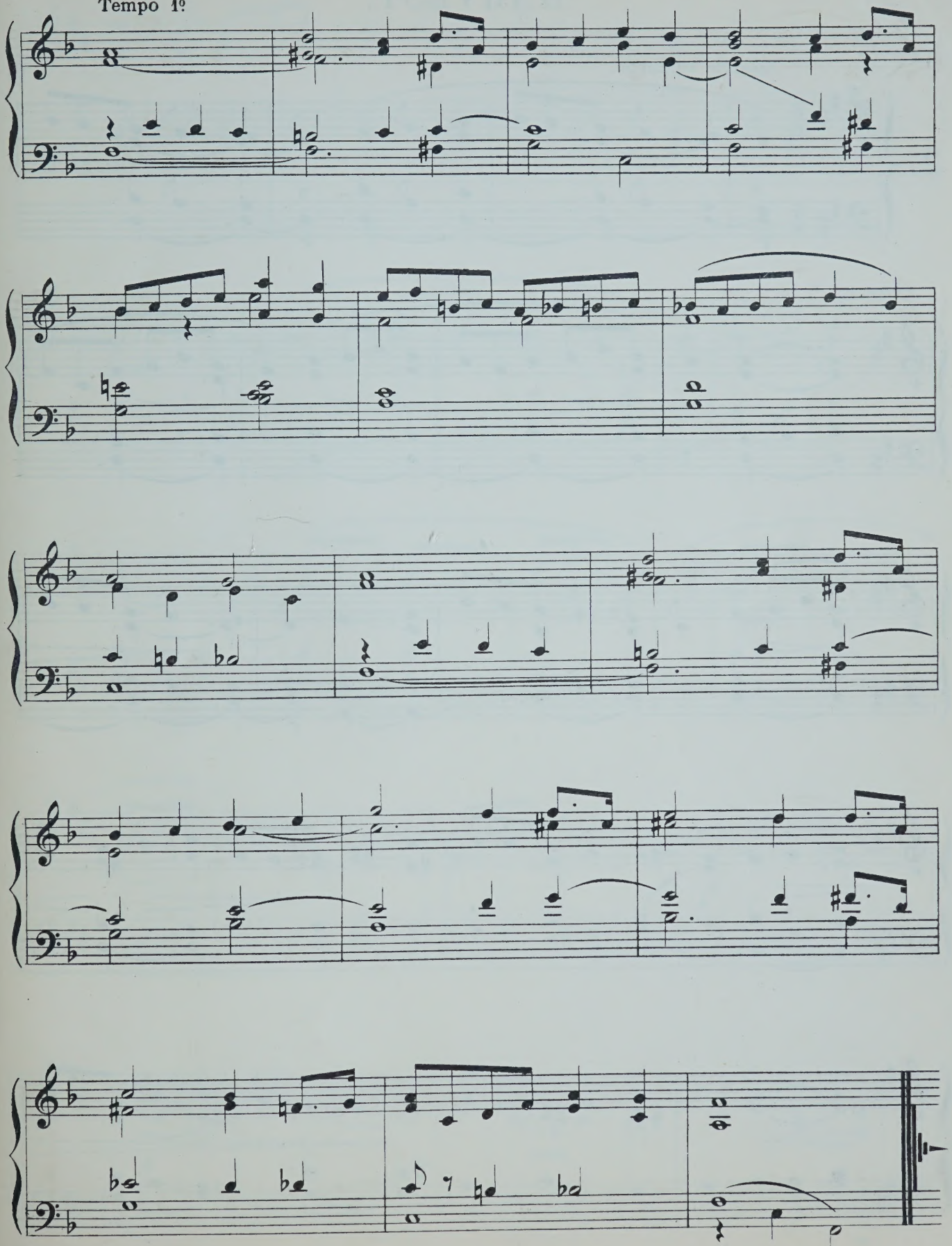

HARVEST.

Andante cantabile.

2.

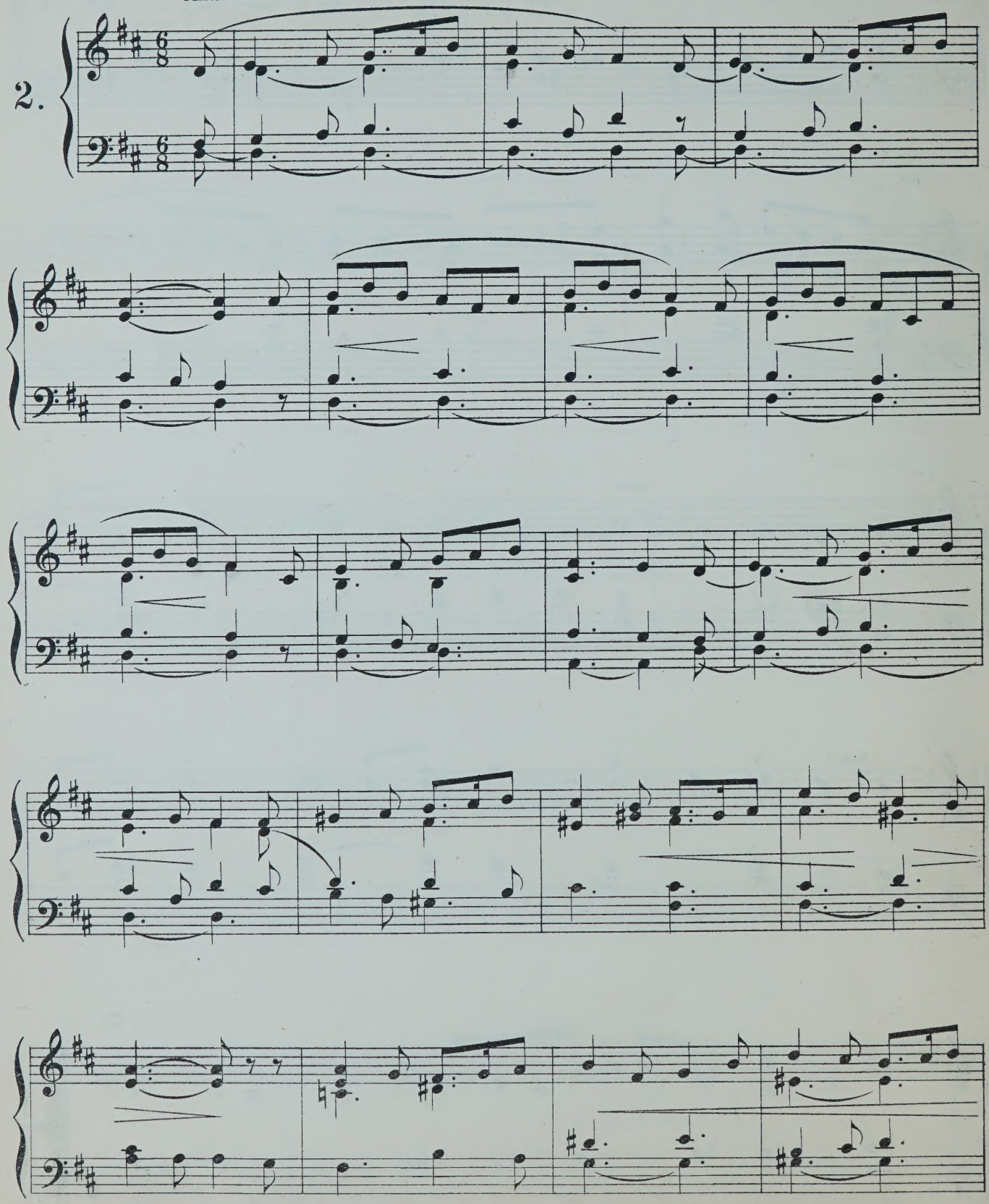

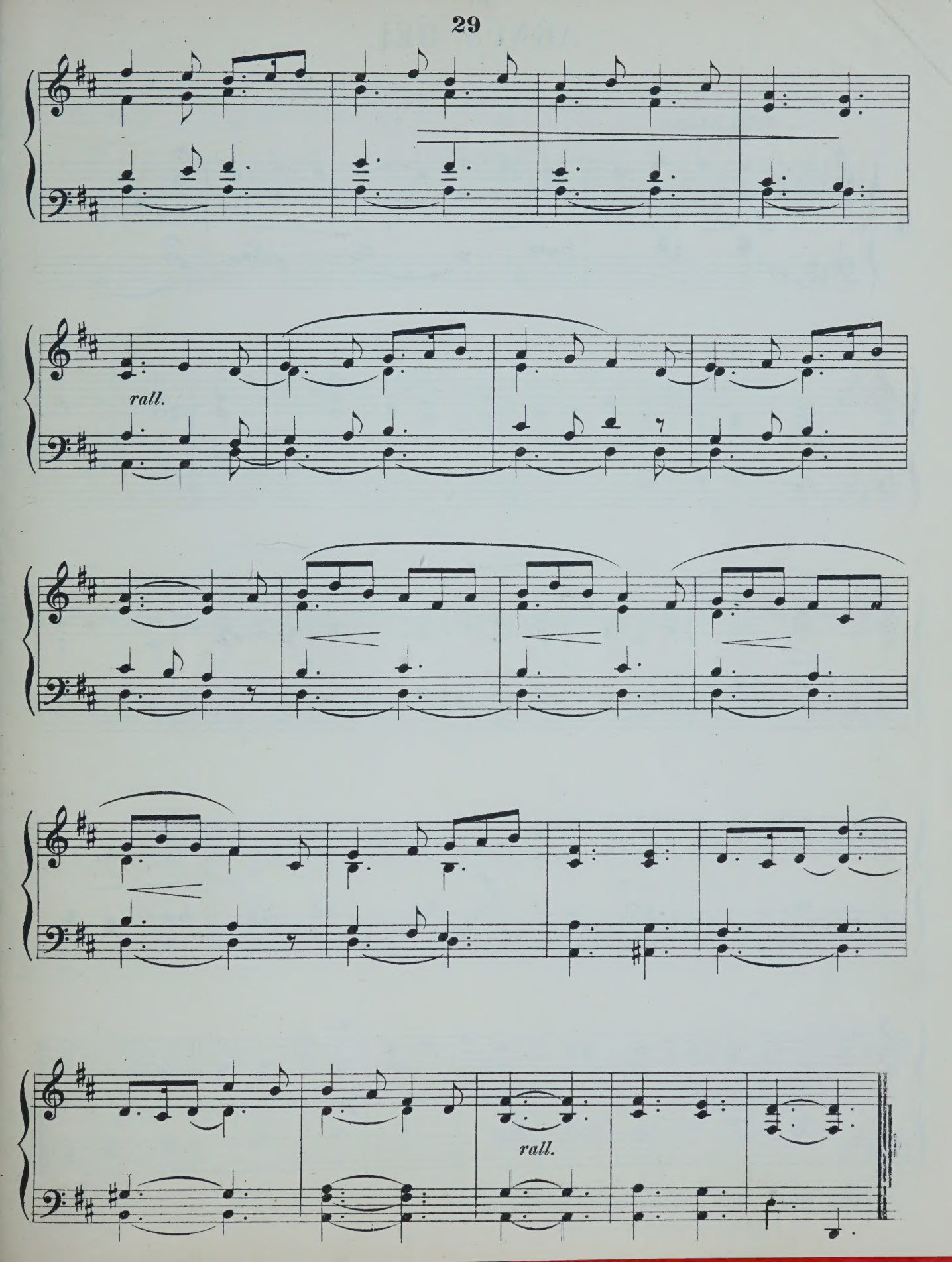
rall.
rall.

AGNUS DEI.

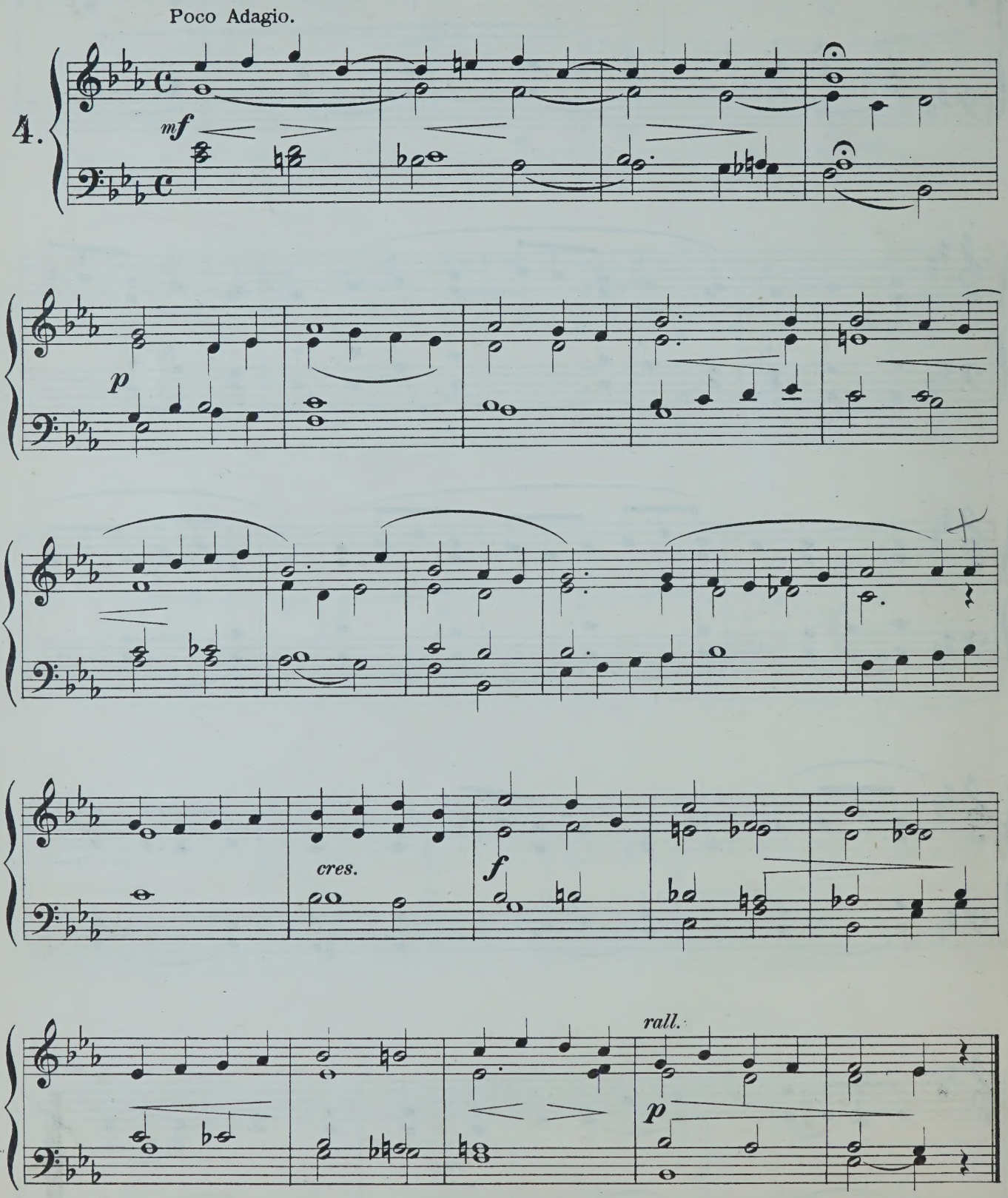

From Frank Moir's Communion Service in E♭.

Published by Orsborn & Co. Price 6d.

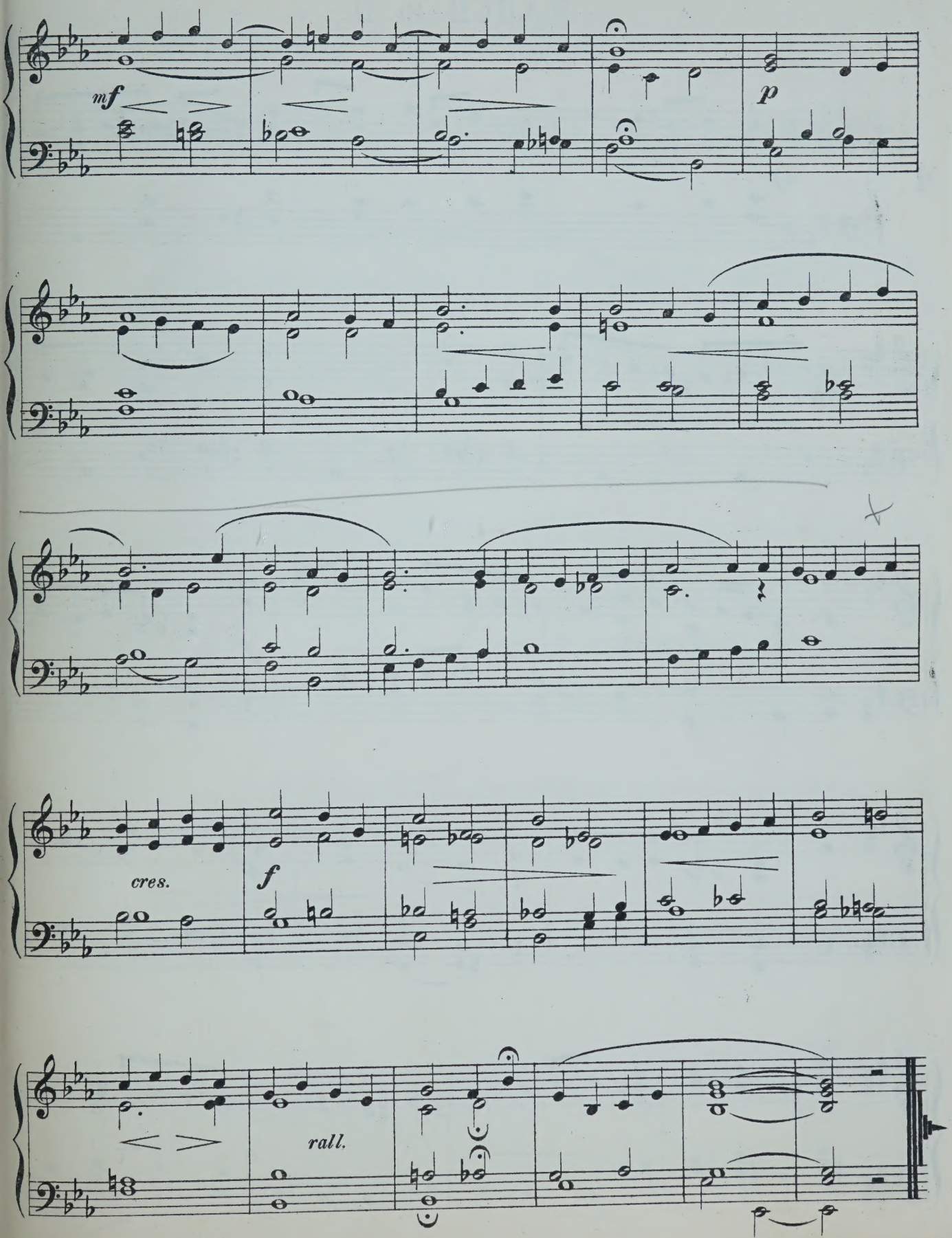
mf
p
cres.
f
rall.

MARCH in D.

4.

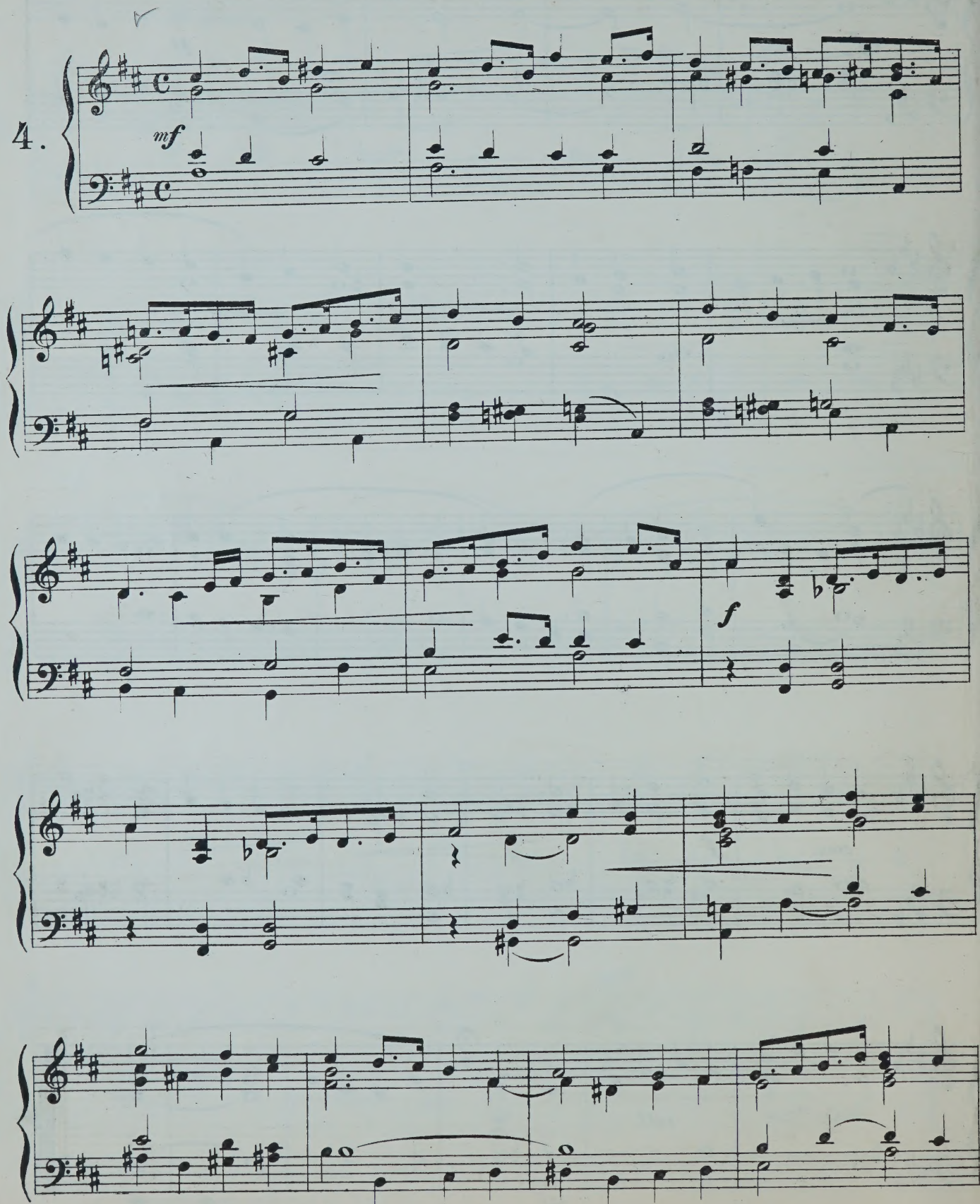

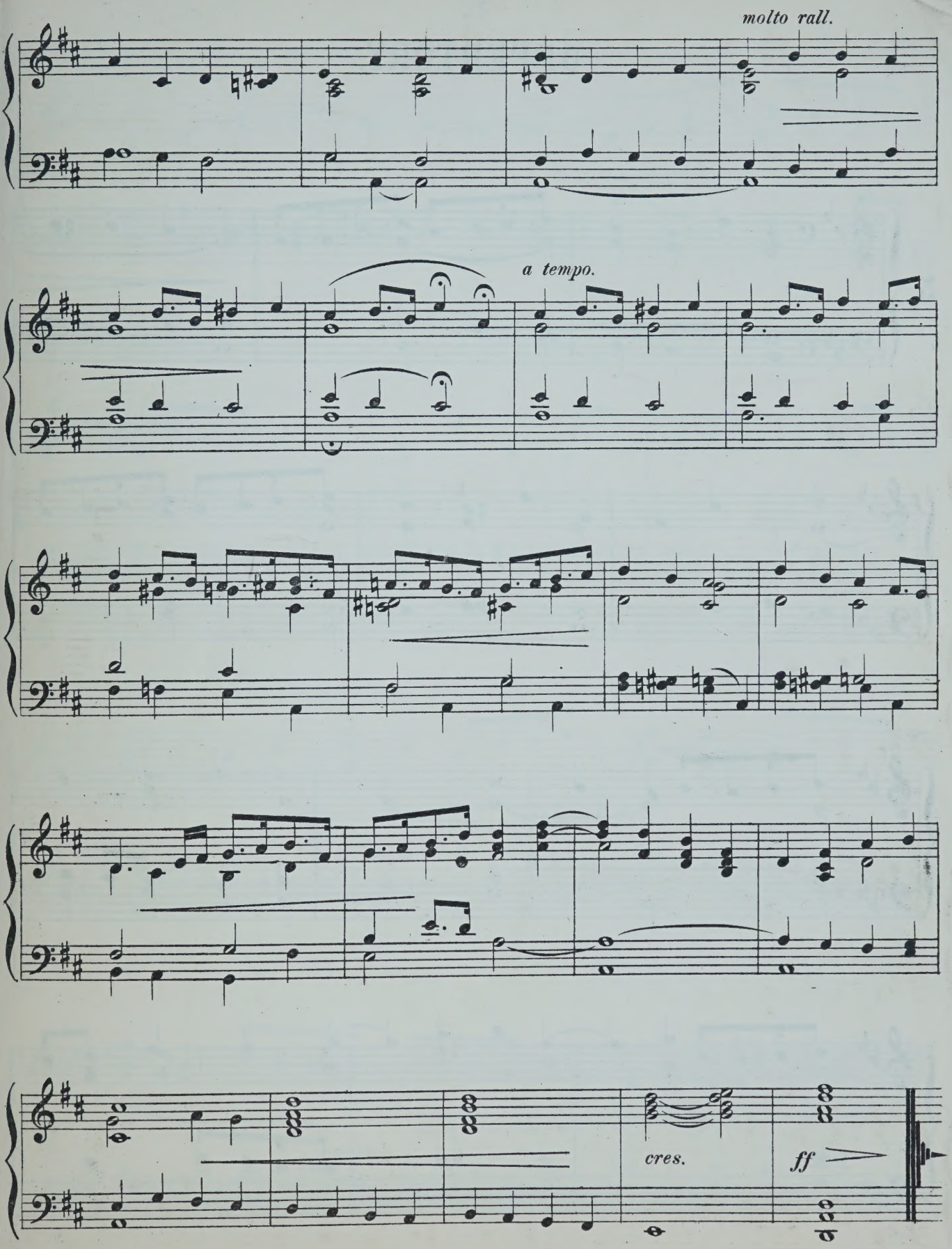
molto rall.
a tempo.
cres.
ff

OFFERTORY.

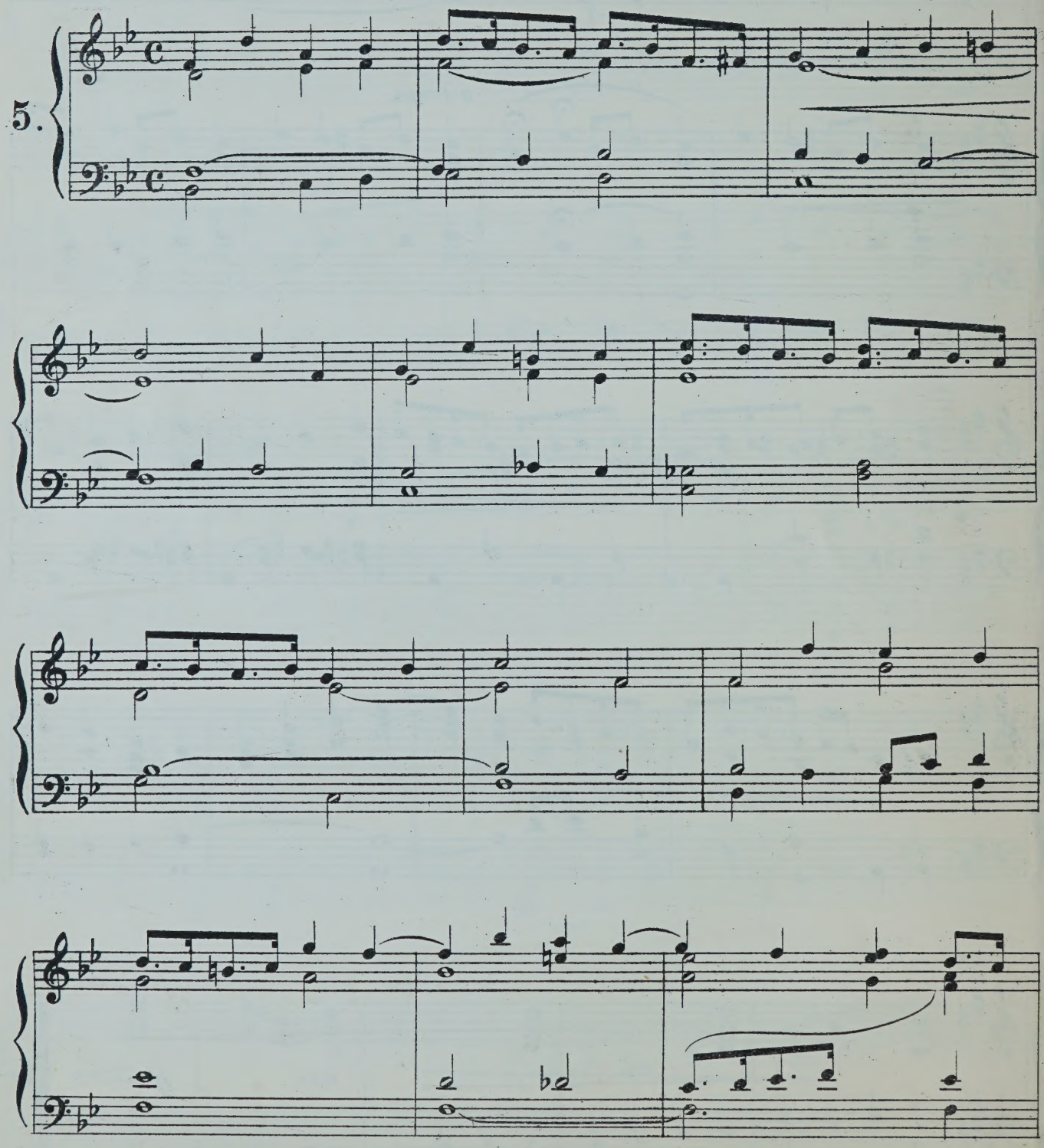

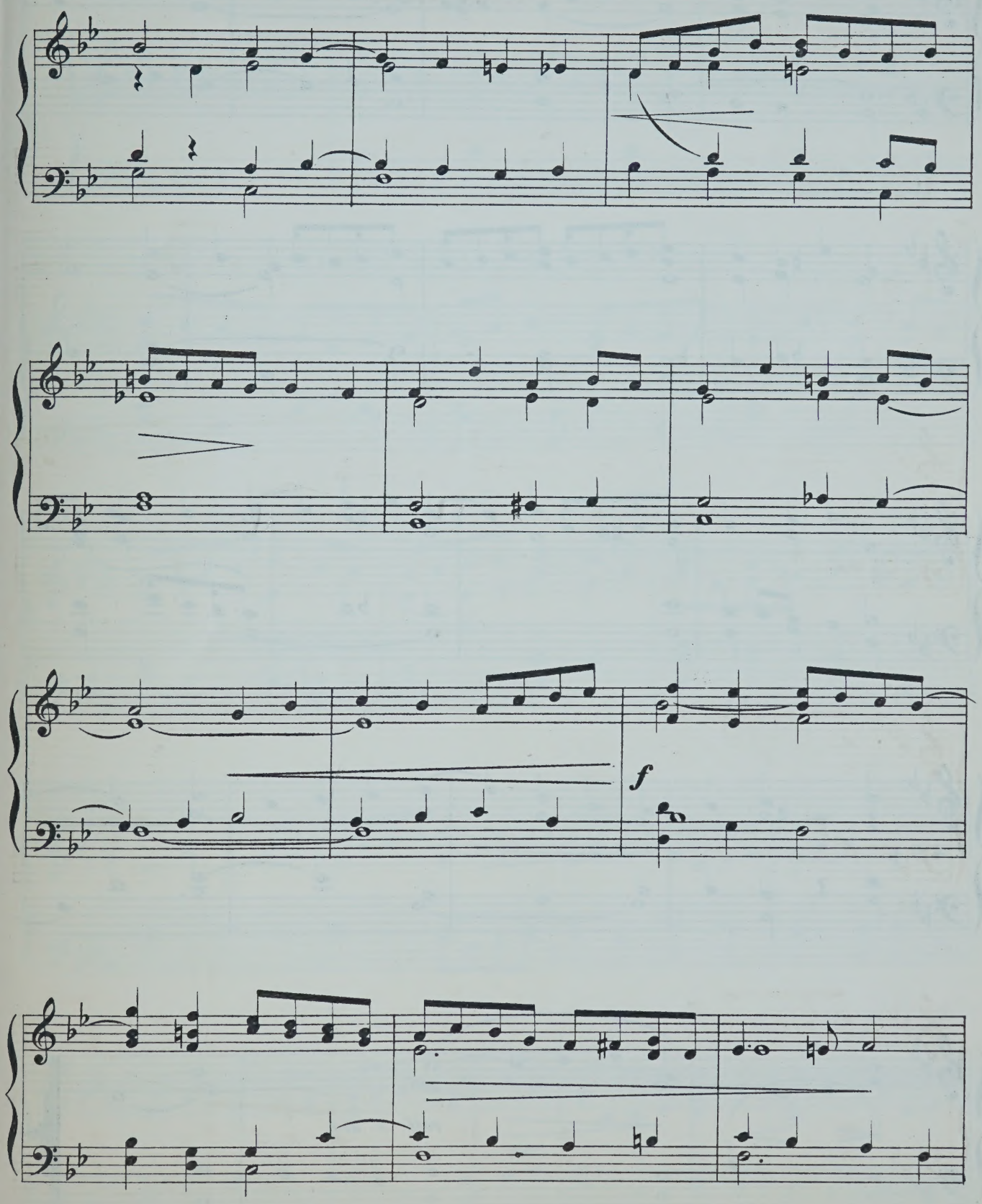
f

Tempo 1º

rall e dim.

GAVOTTINA.

6.

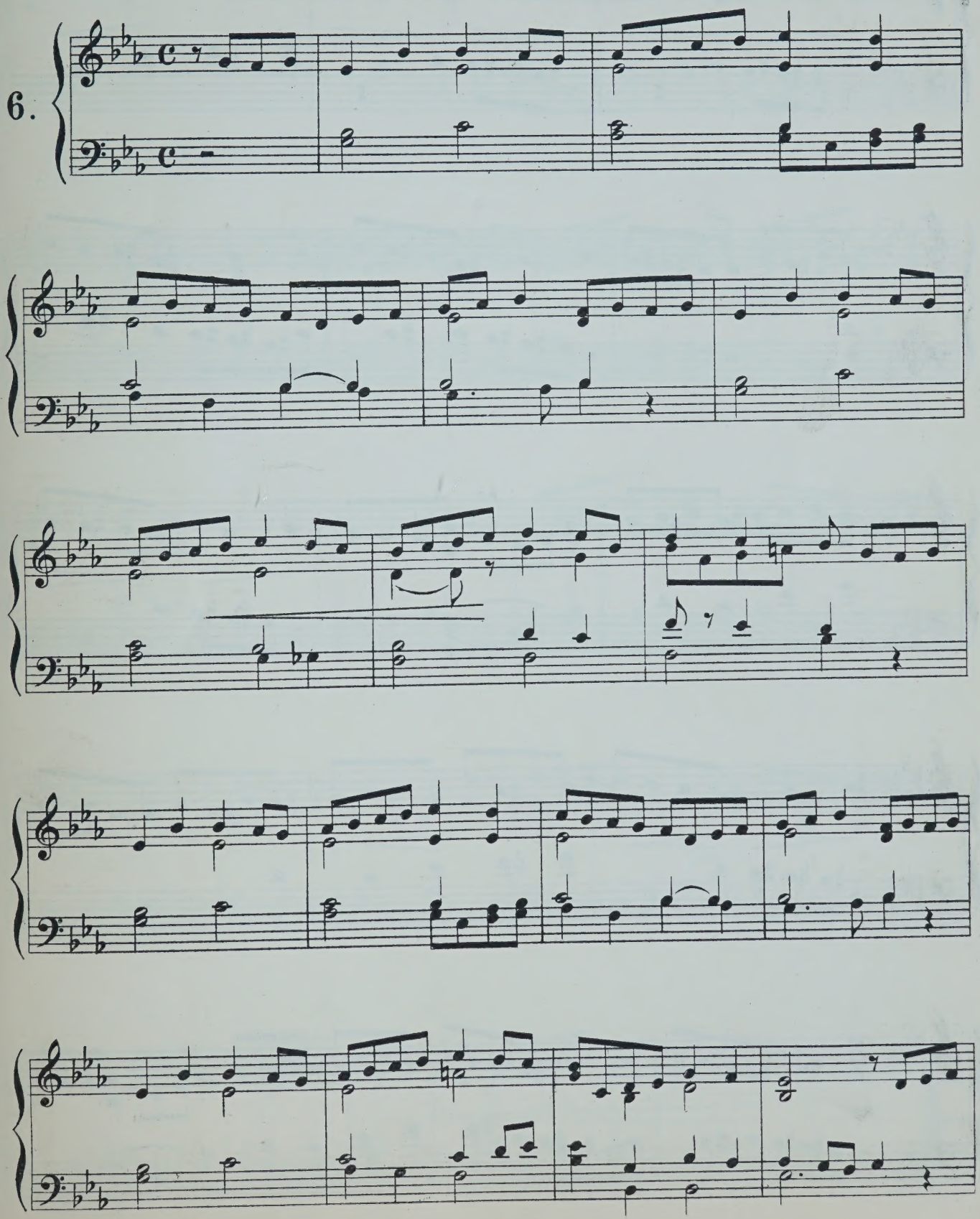

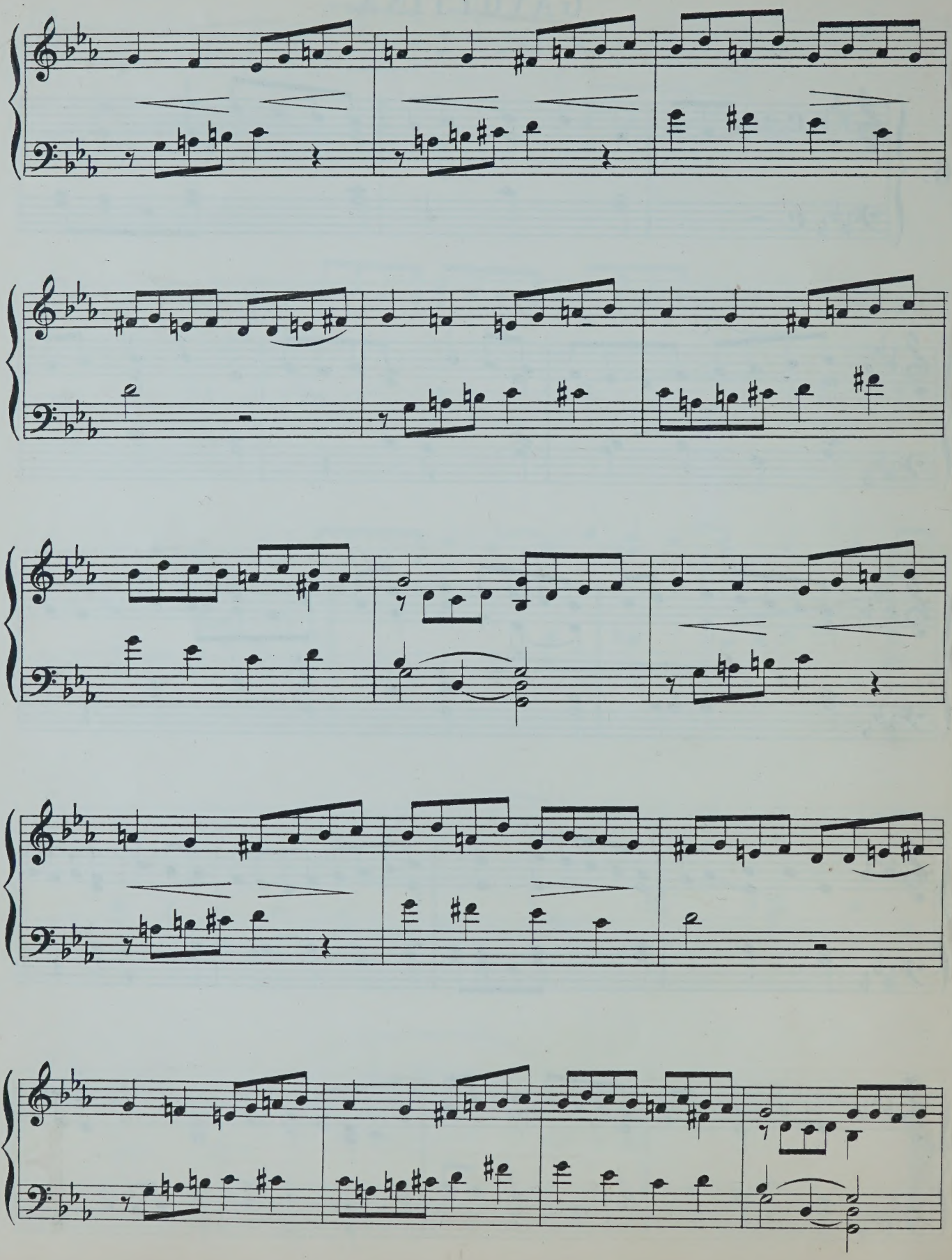

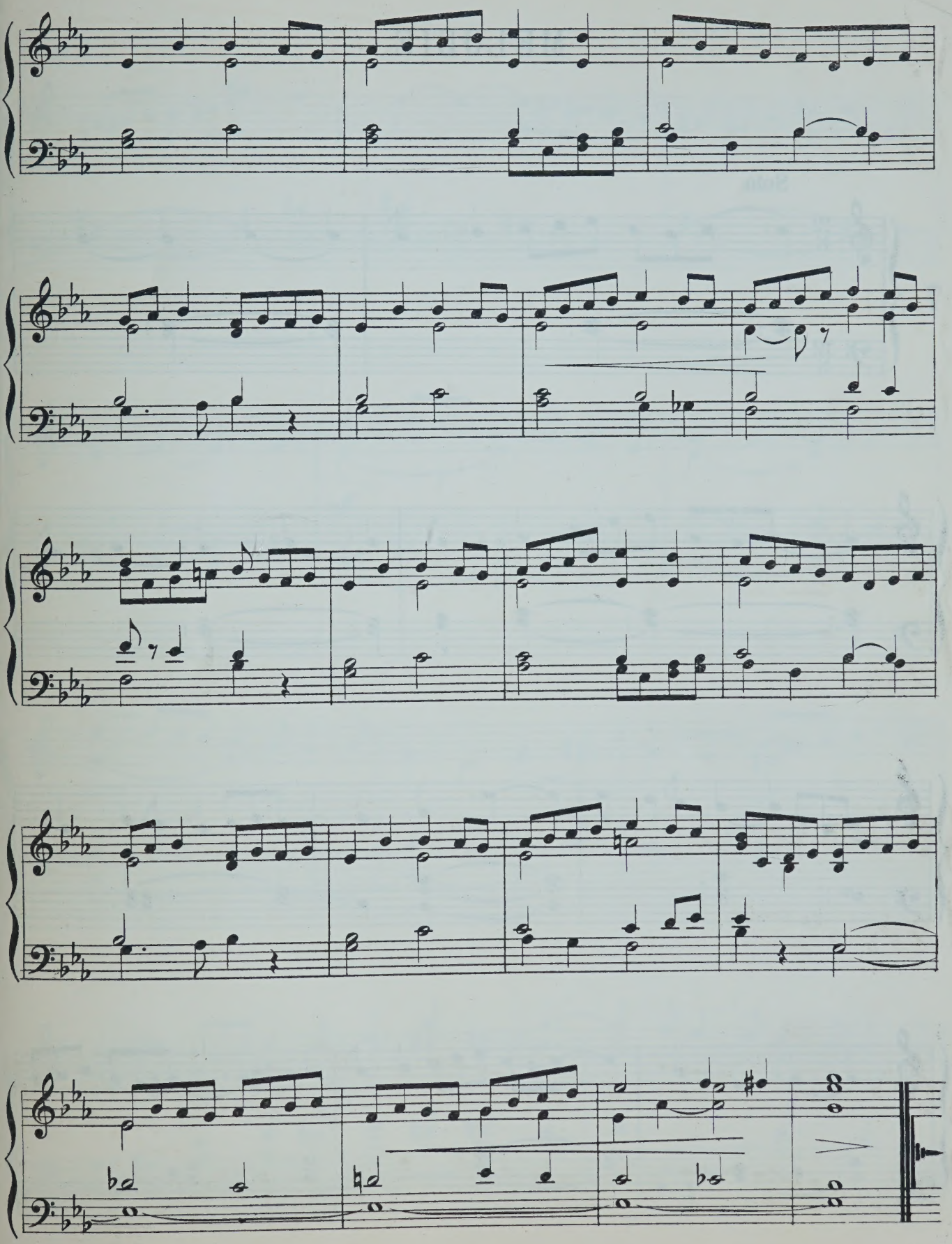

MELODIE.

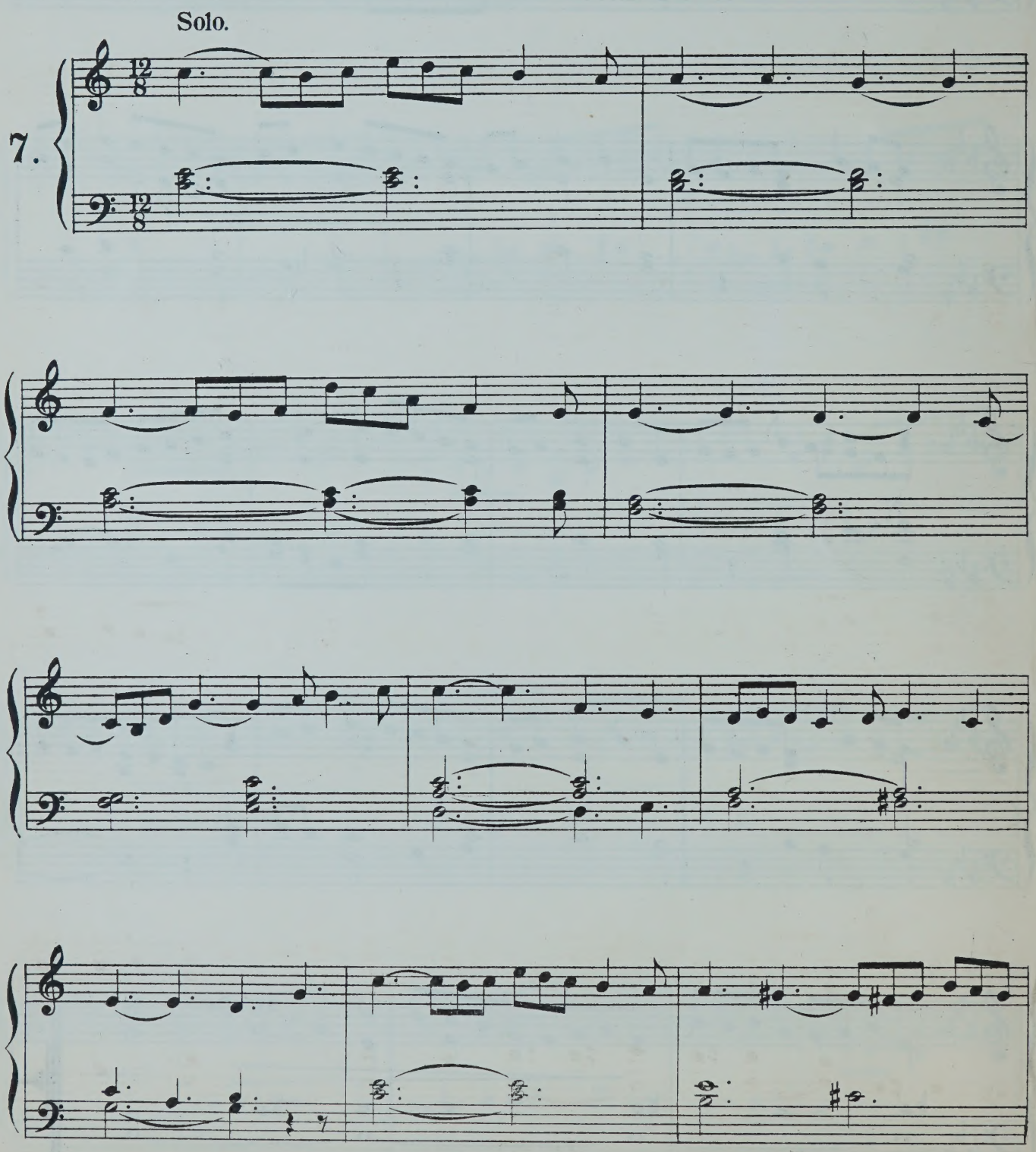

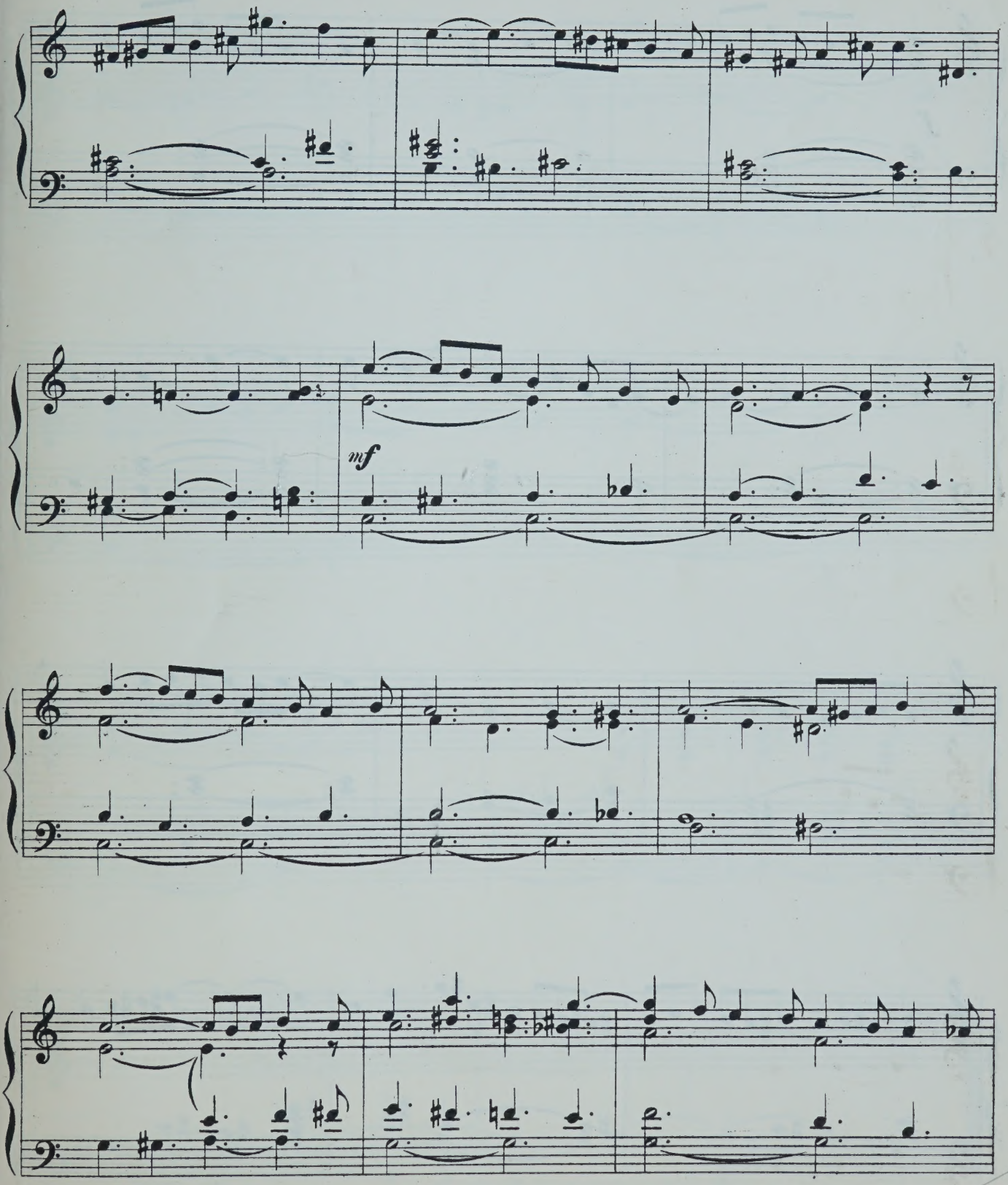
mf

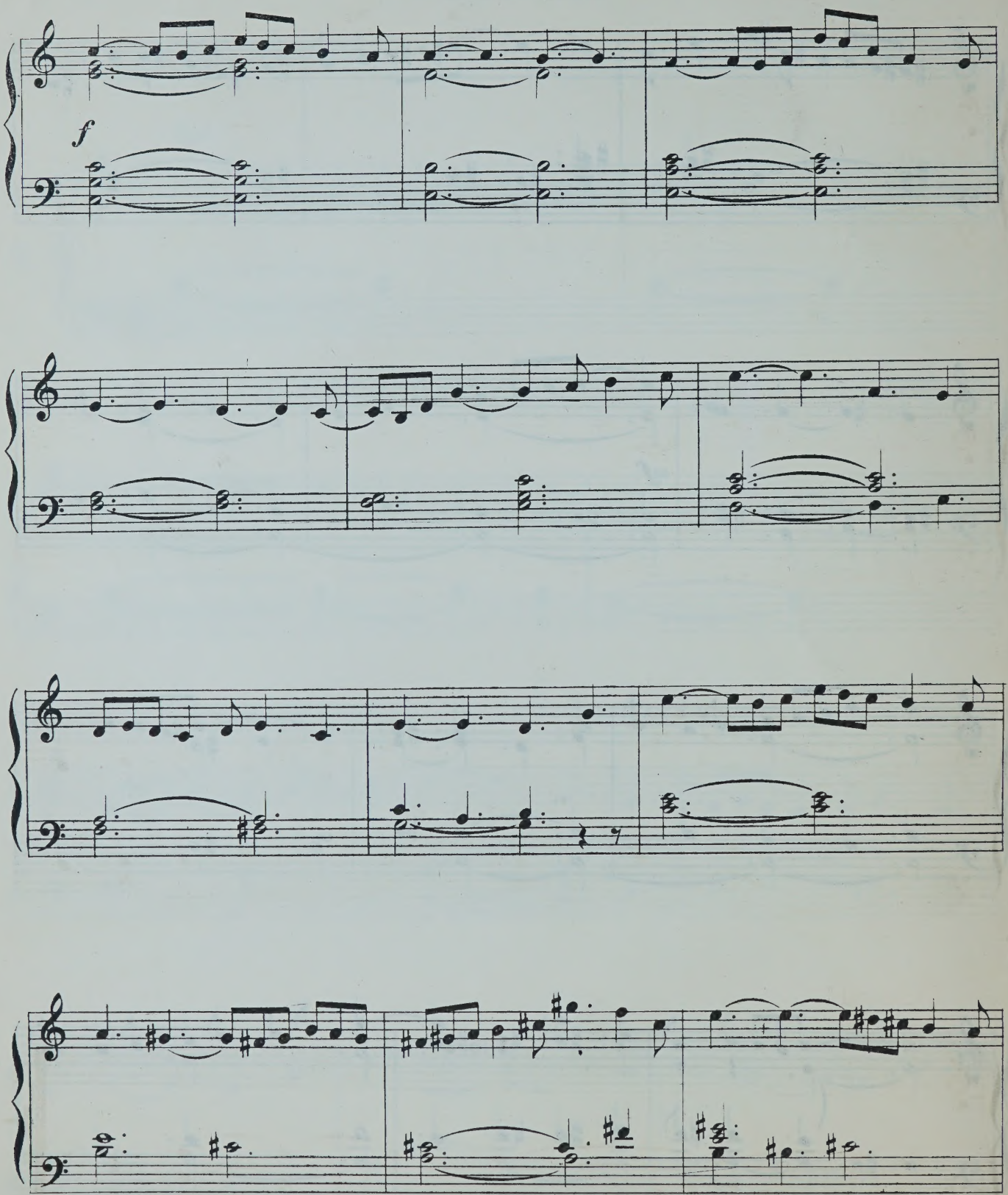
f

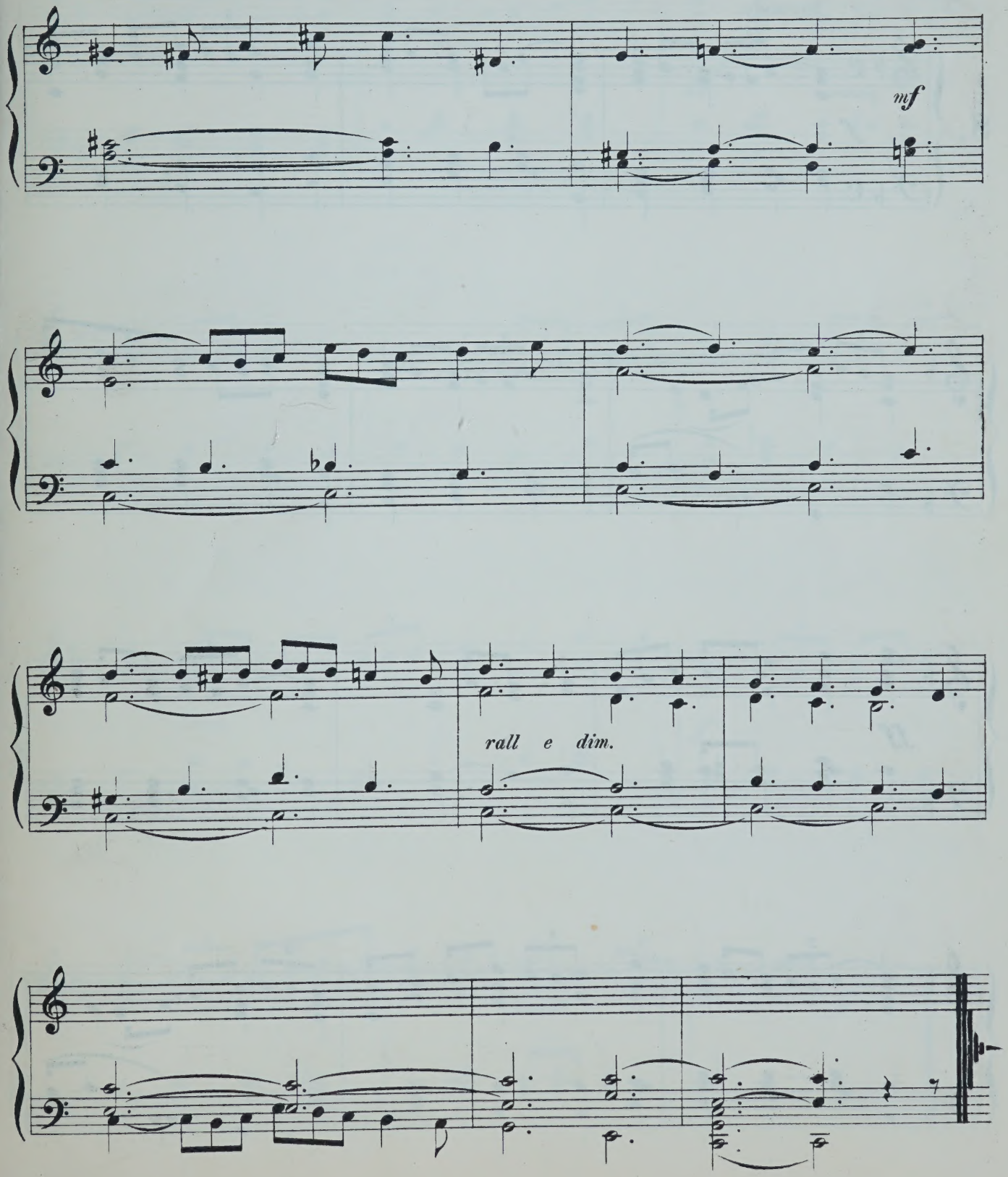
mf
rall e dim.

MARCH in F.

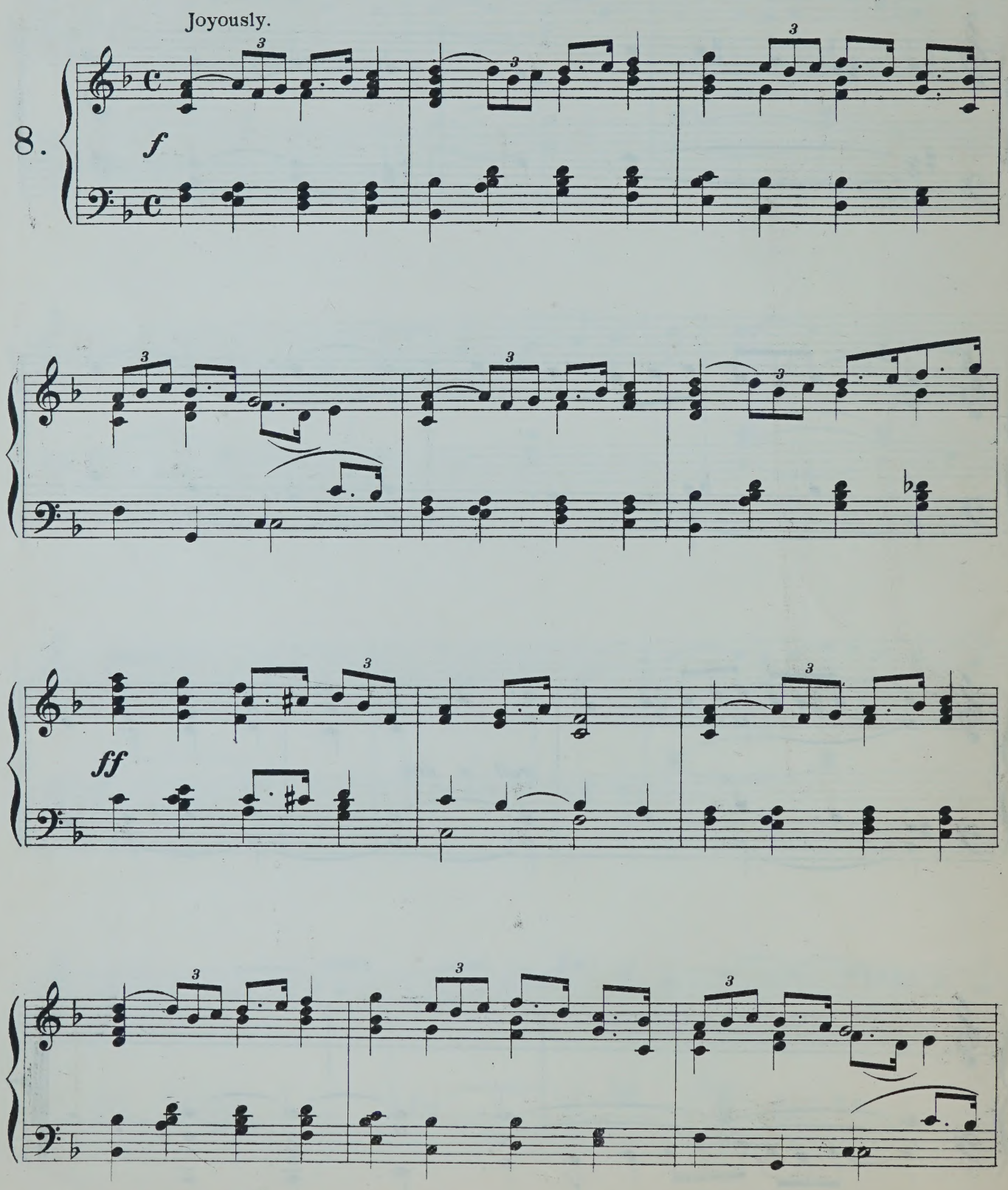

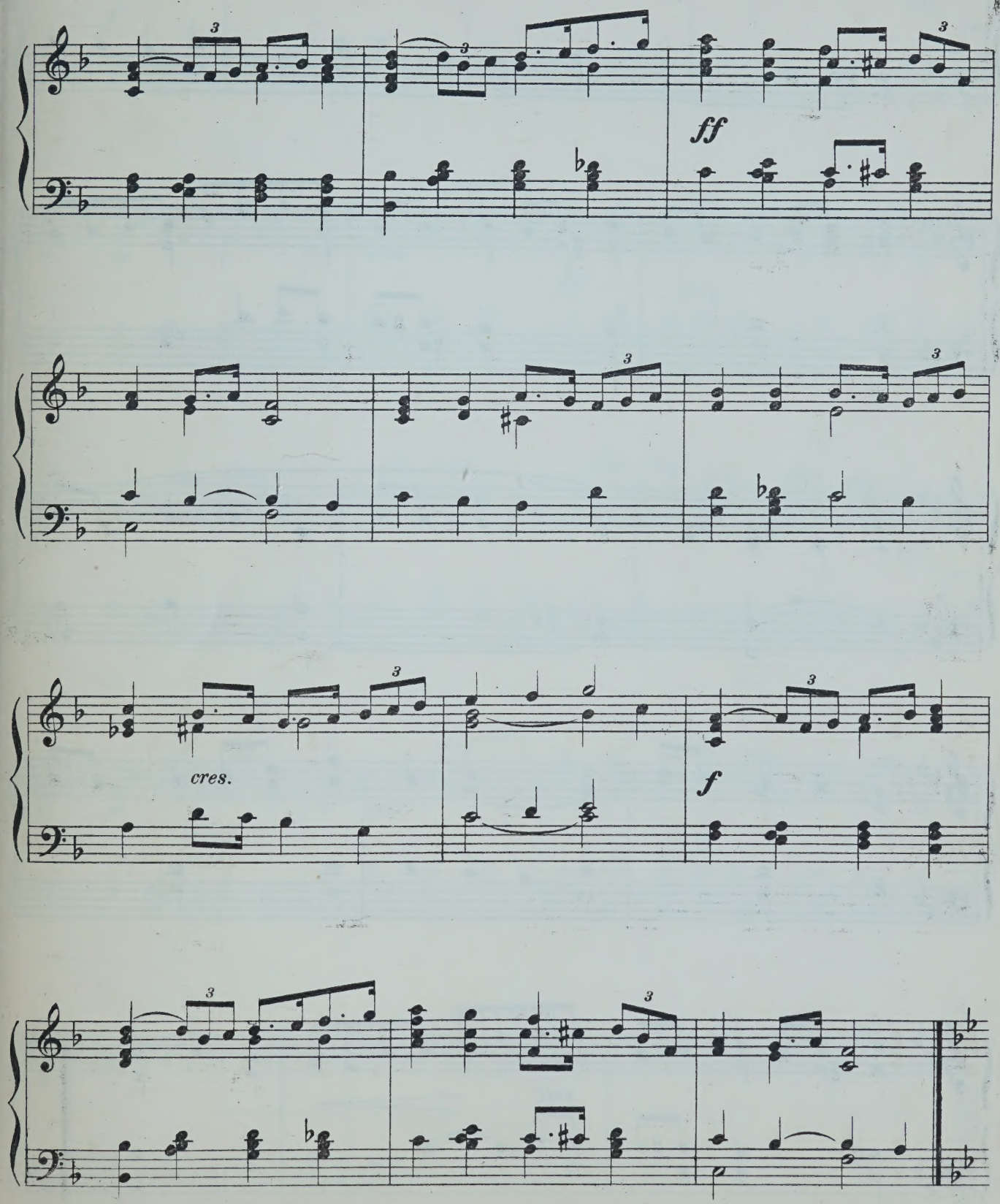
ff
cres.
f

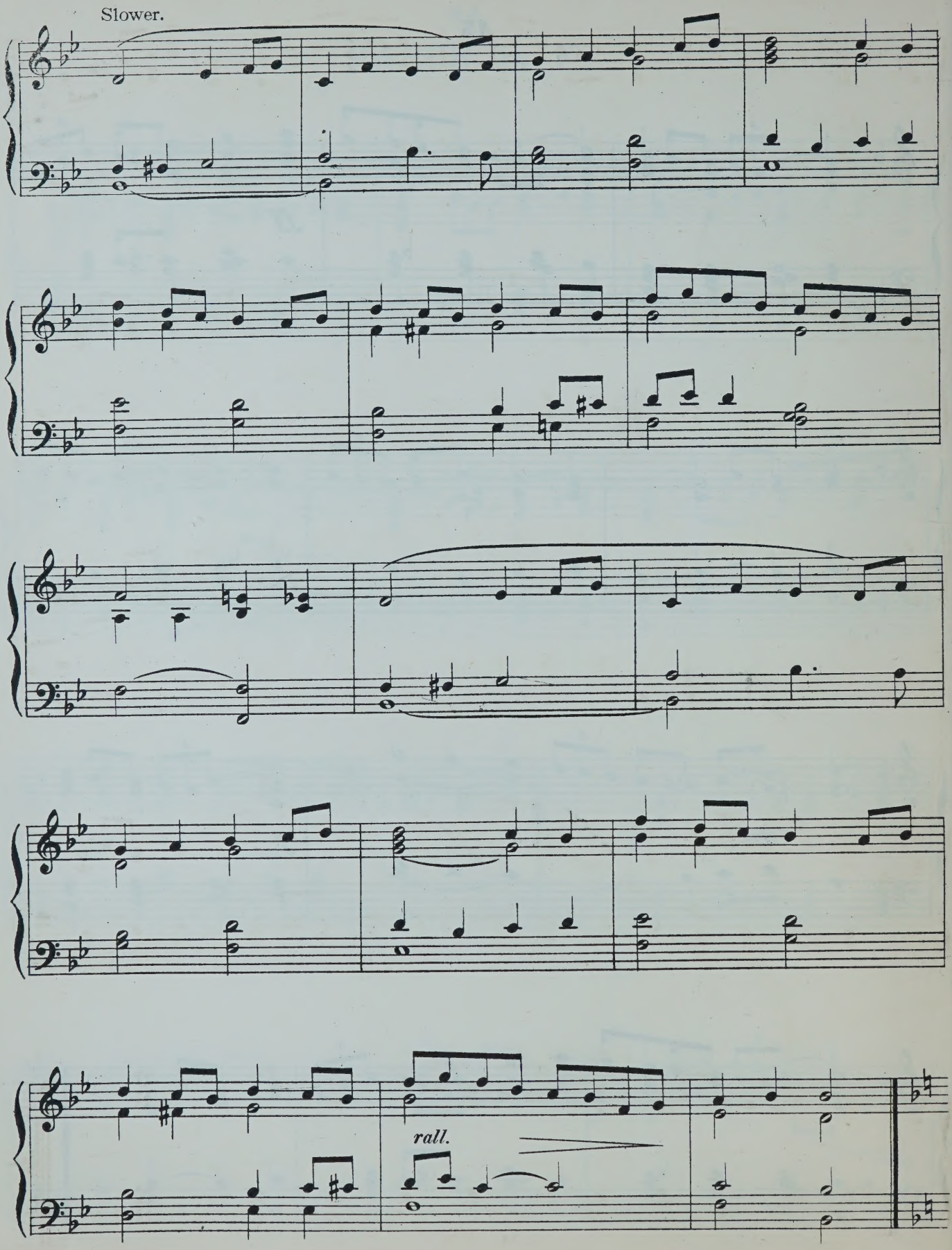
Slower.
rall.

Tempo 1º

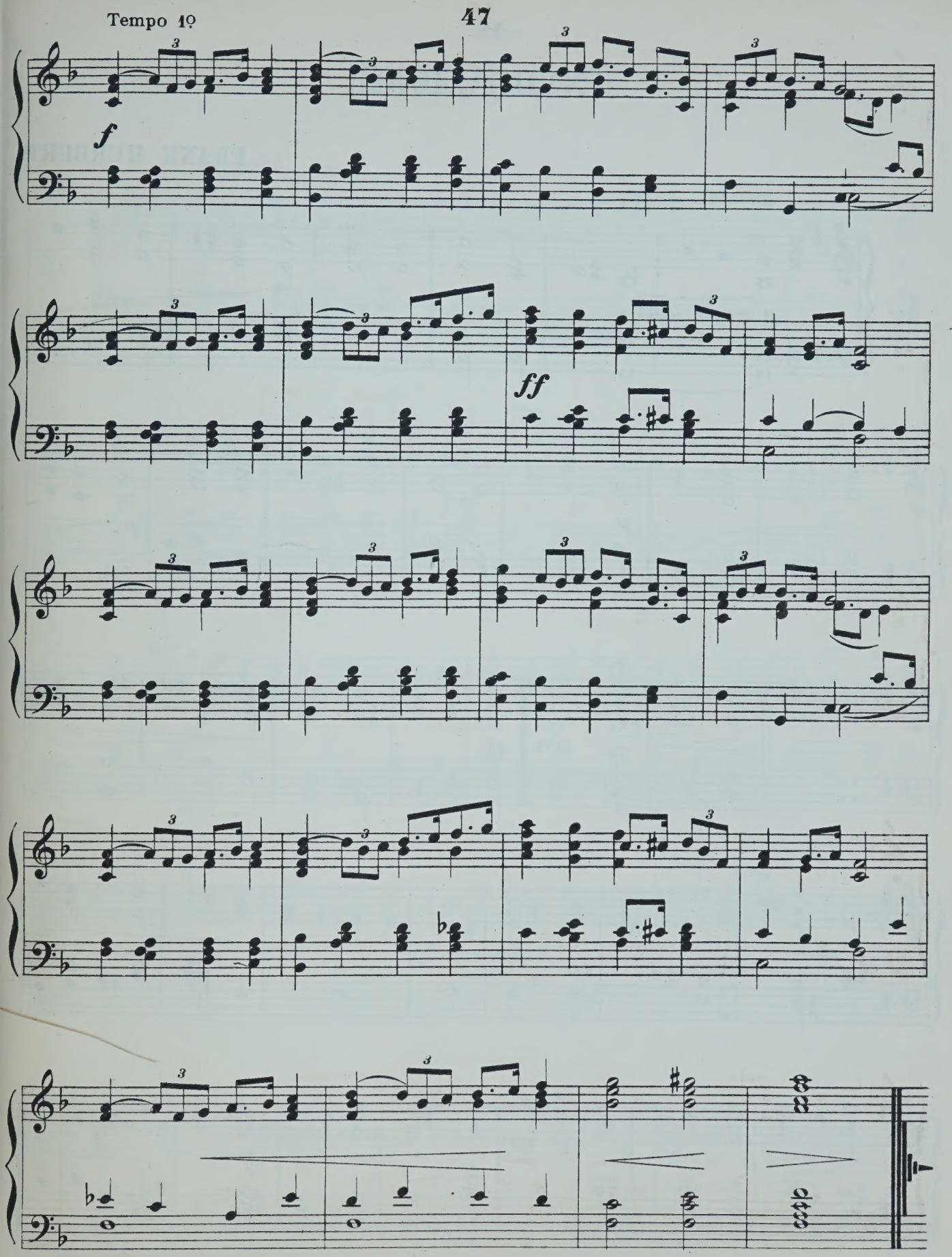

INVOCAZIONE.

FRANK HERBERT.

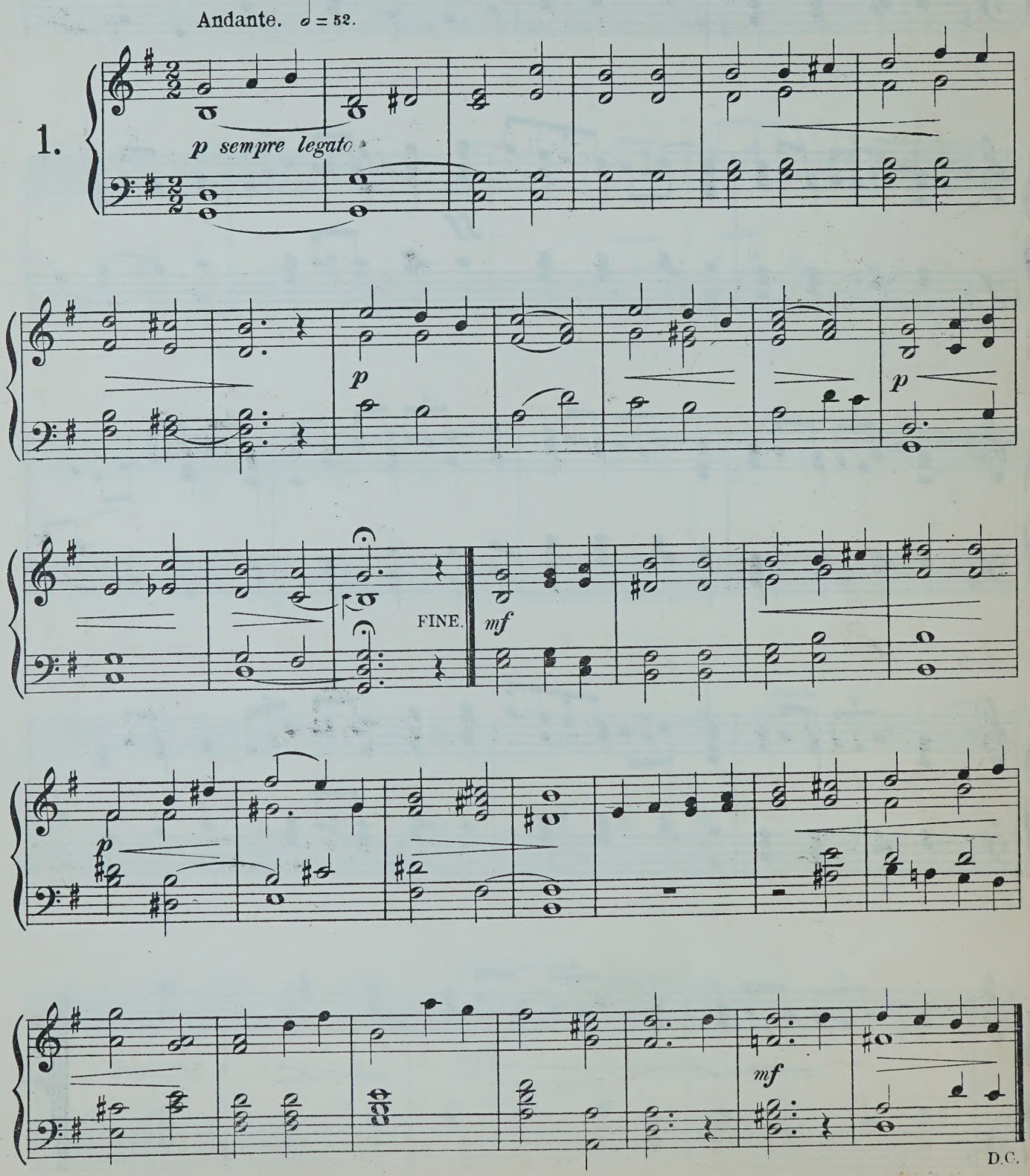

DIVERTIMENTO.

2.

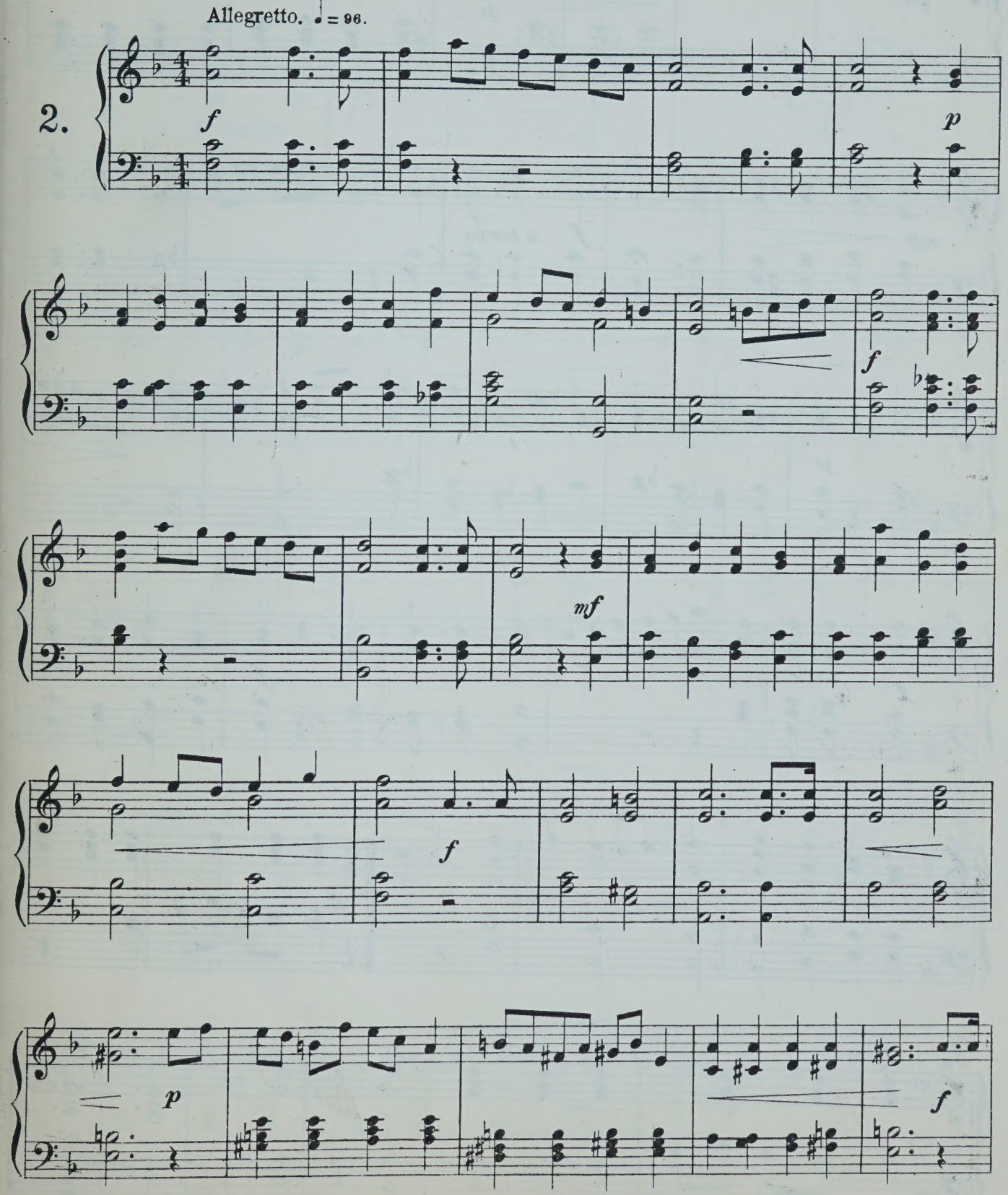

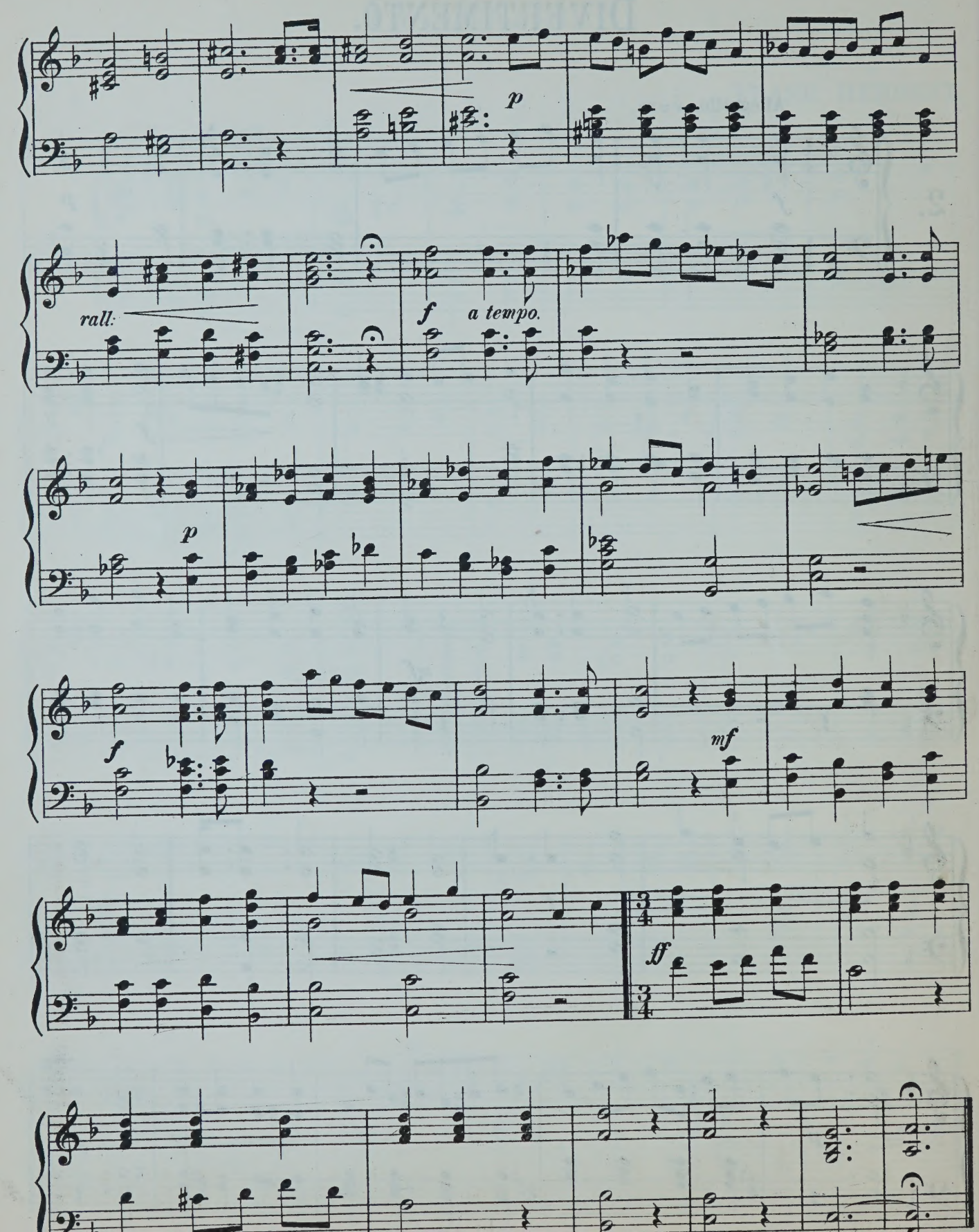
p
rall.
f
a tempo.
p
f
mf
ff

MELODIA.

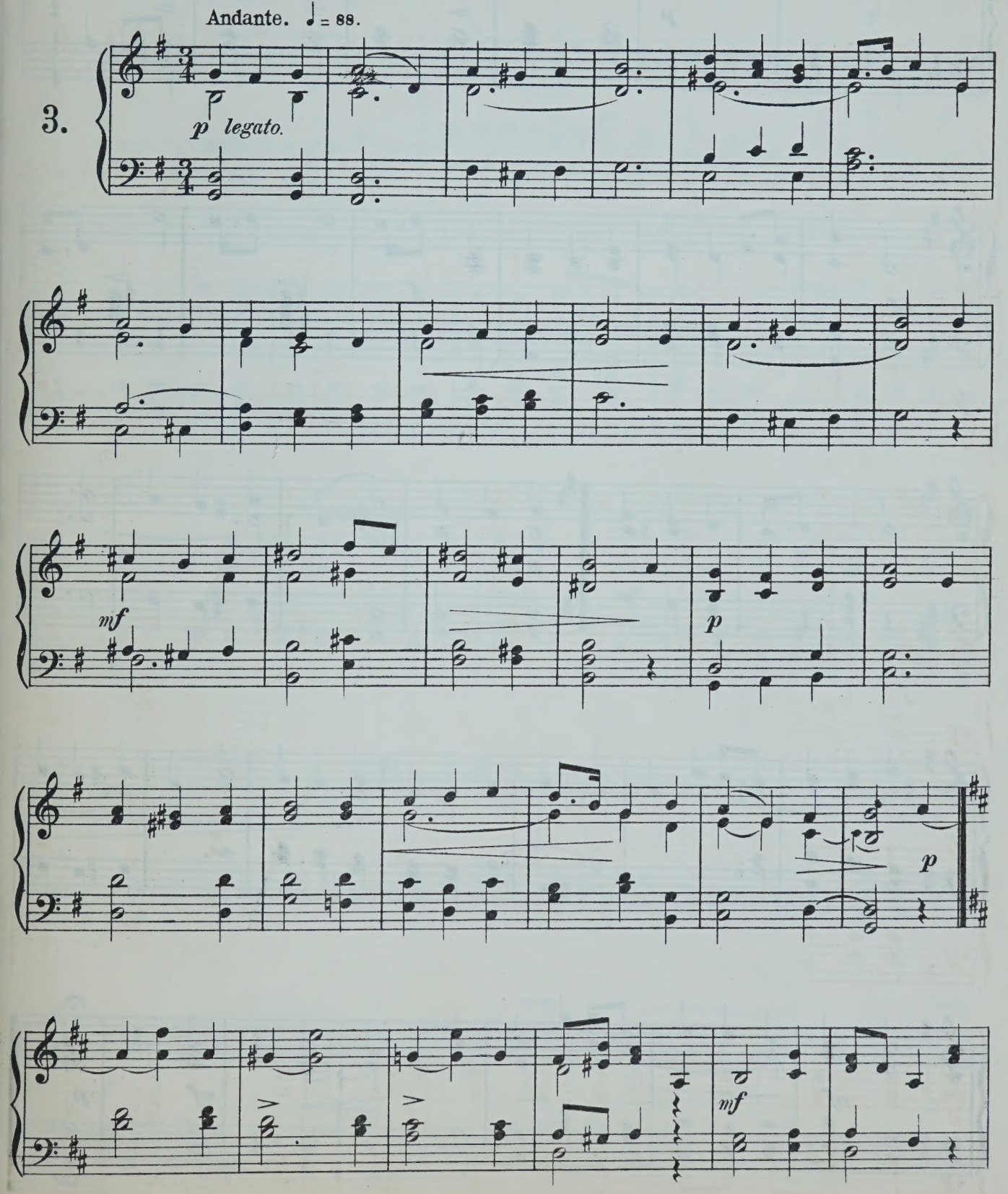

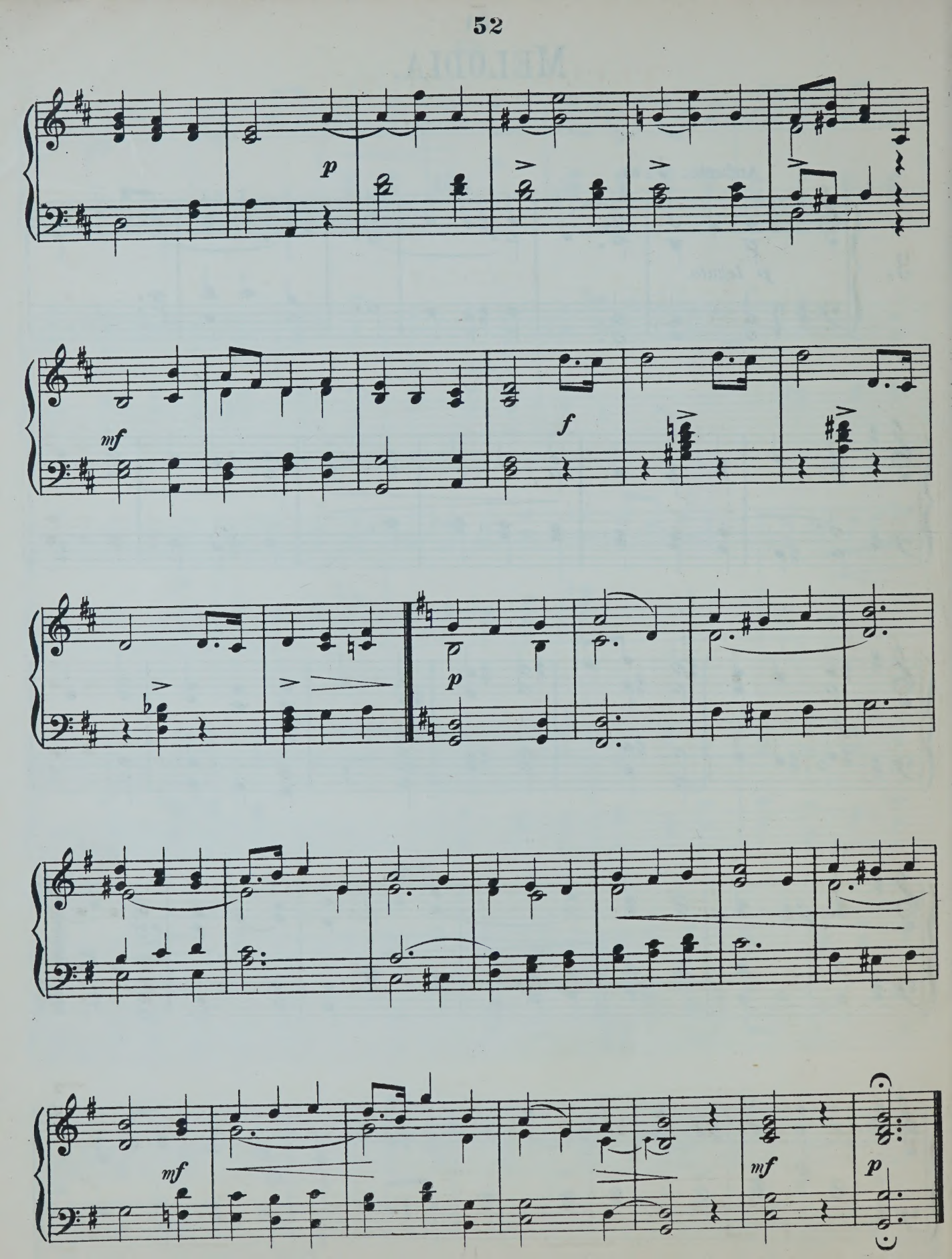
p
mf
f
p
mf
mf
p

Trumpet March.

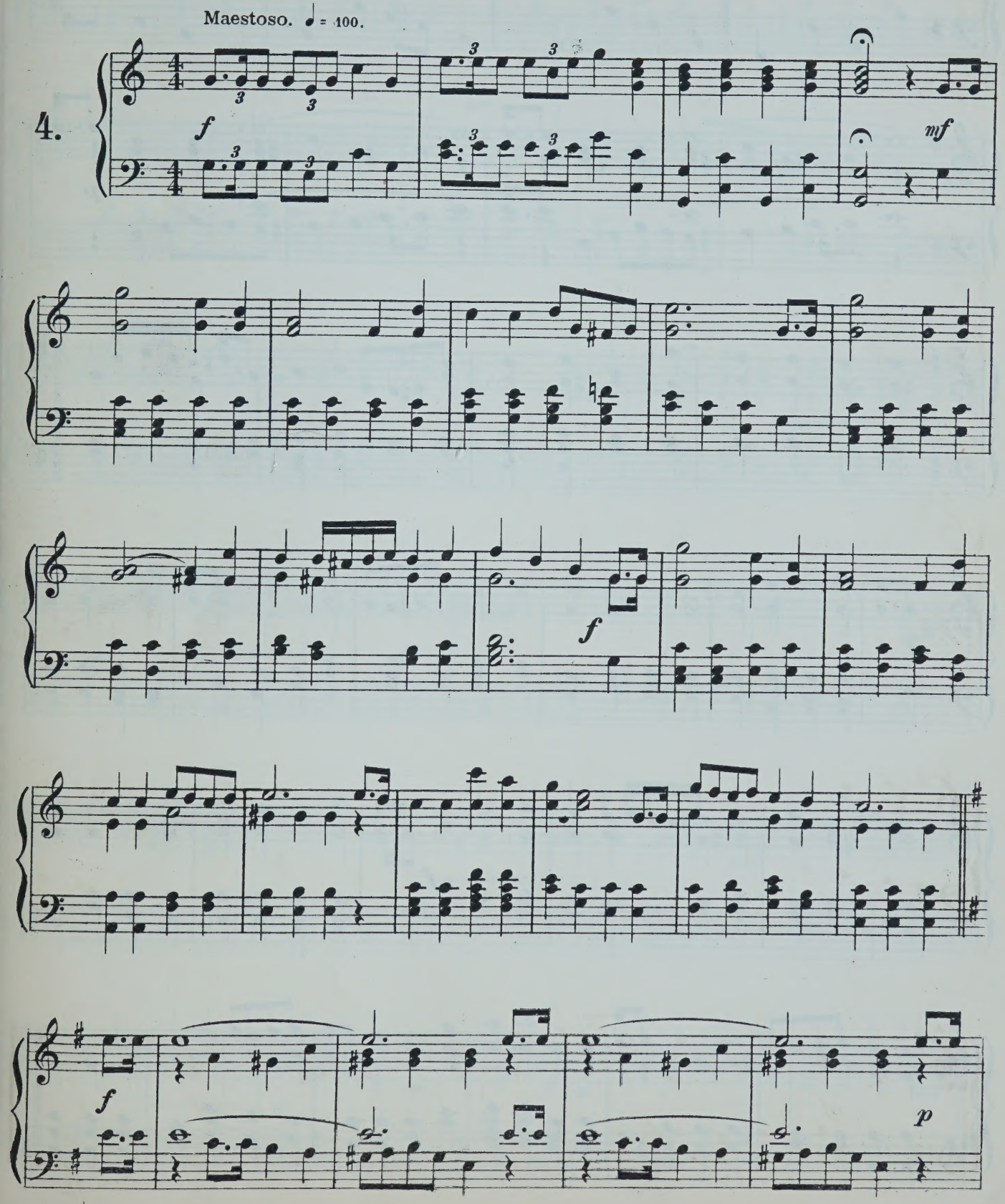

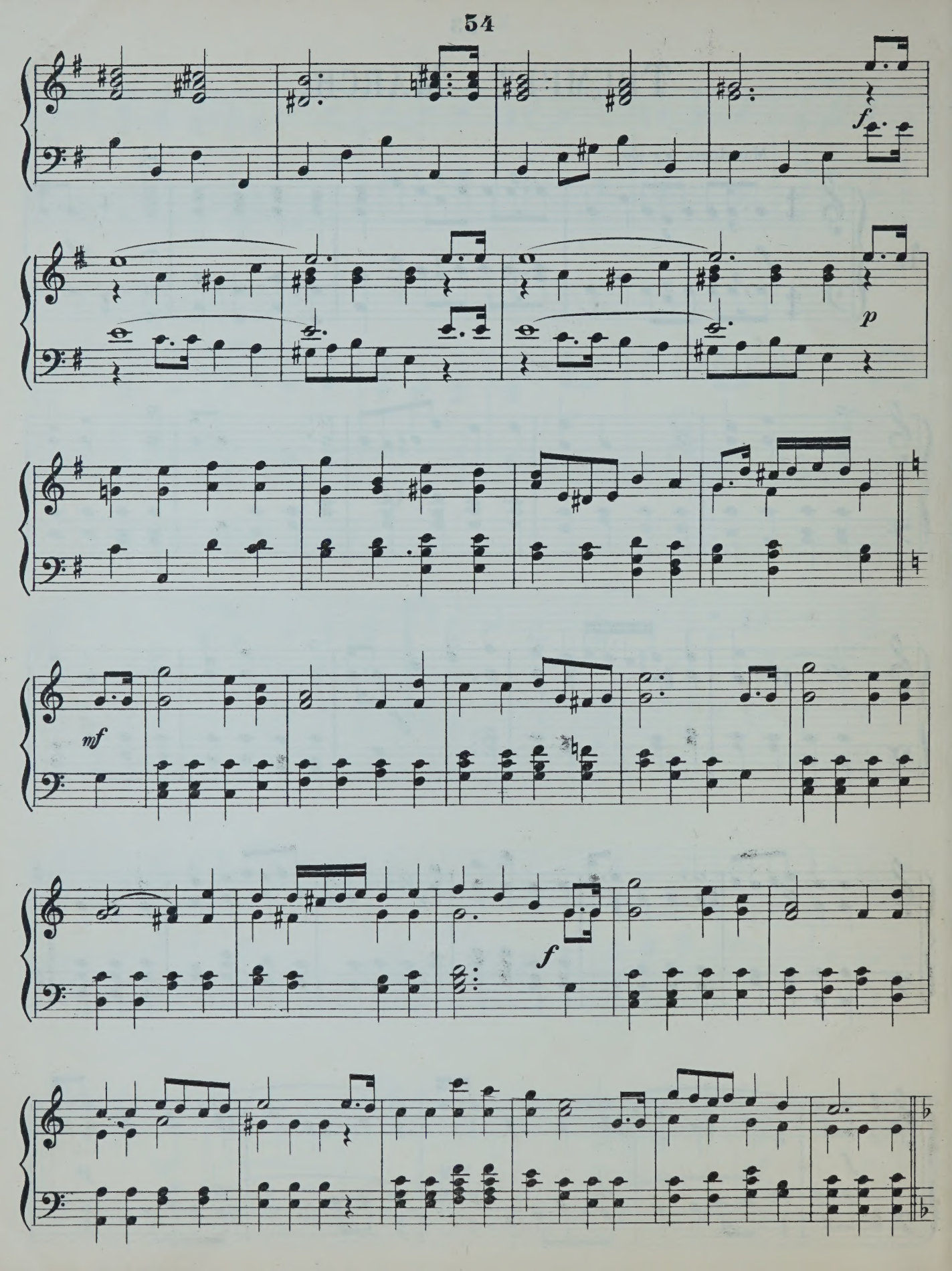
f
p
mf
f

Poco meno mosso.

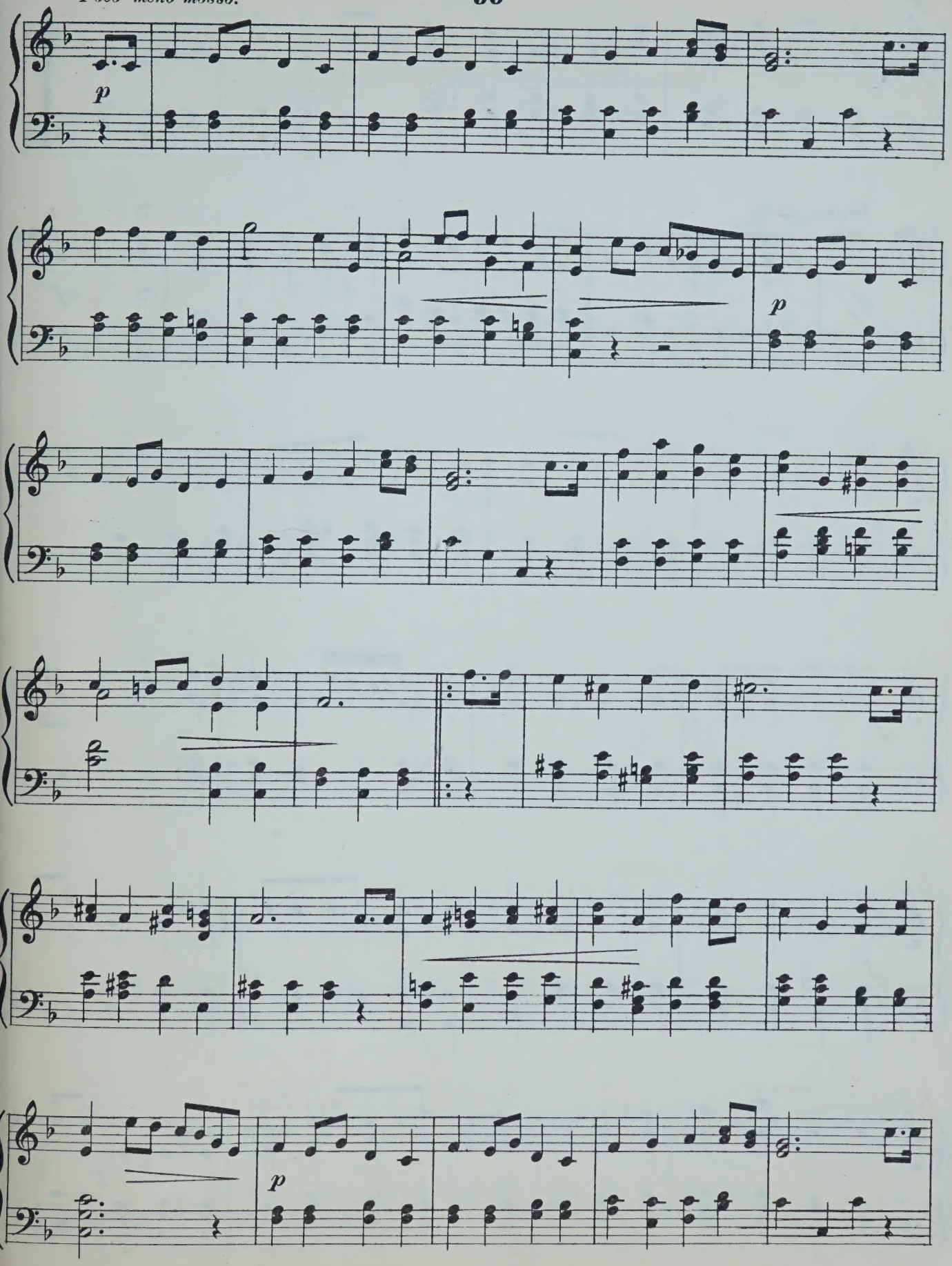

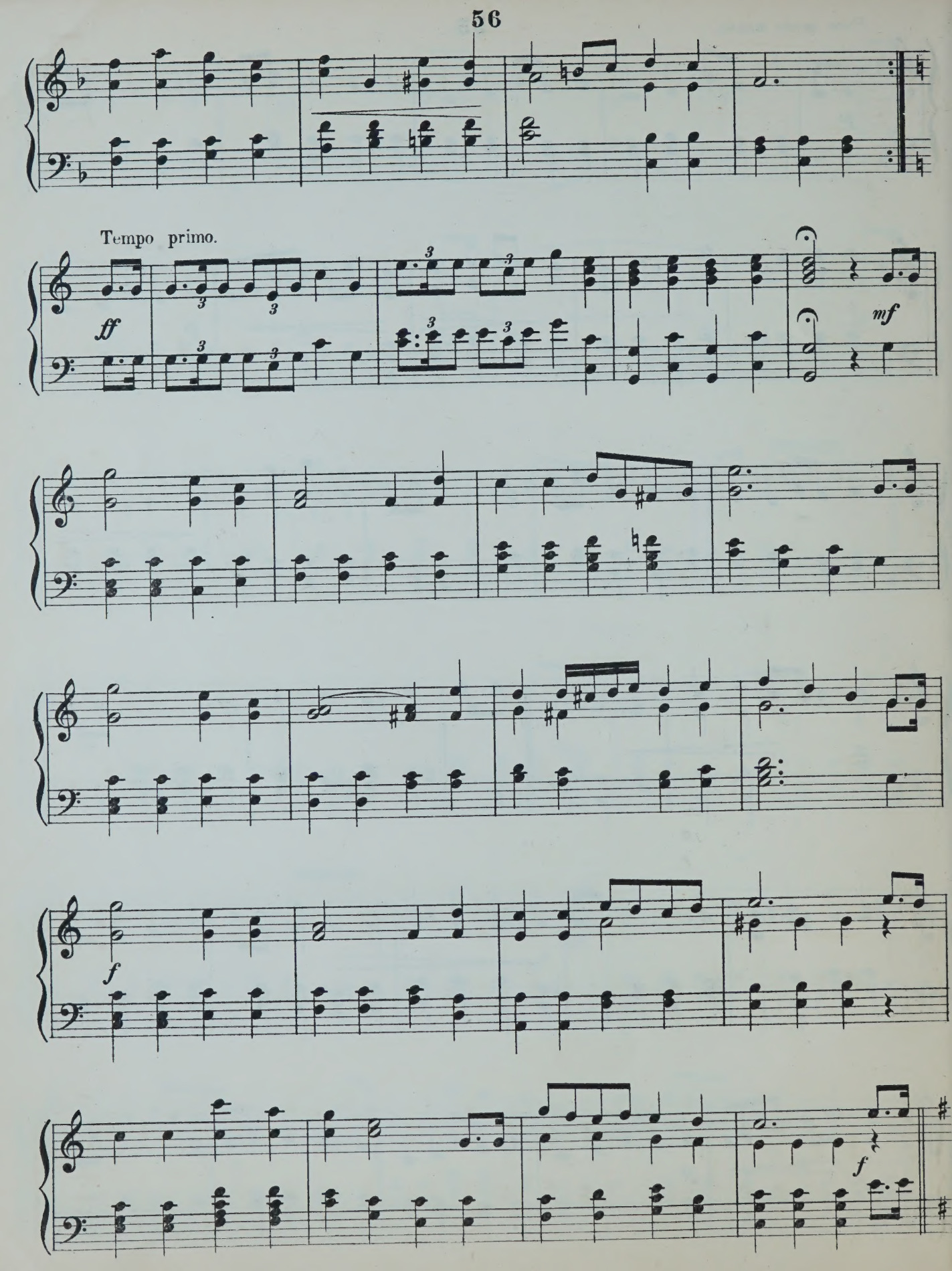
Tempo primo.
ff
mf
f
f

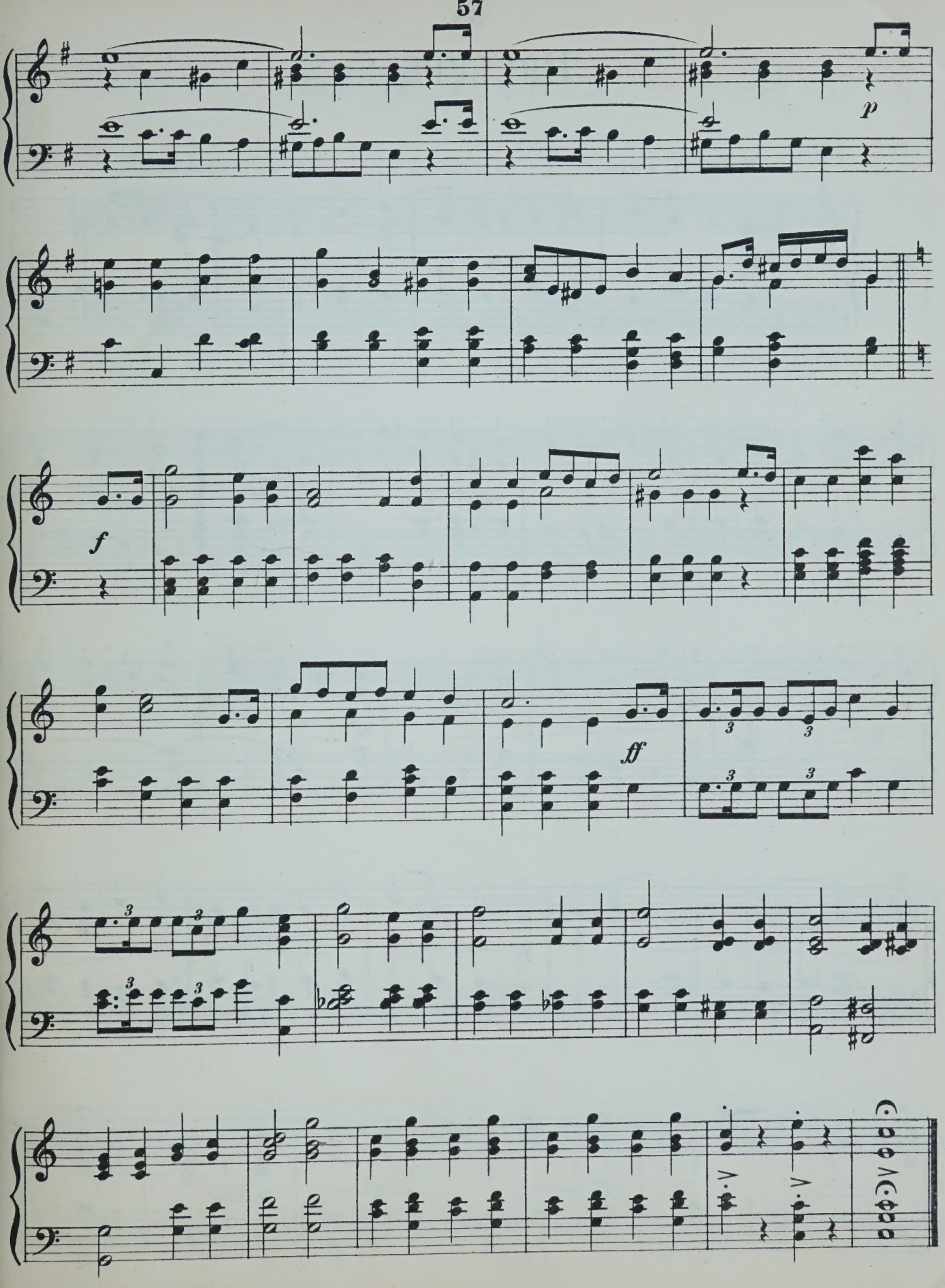
p
f
ff

PRELUDE.

Moderato. ♩ = 66.

5.

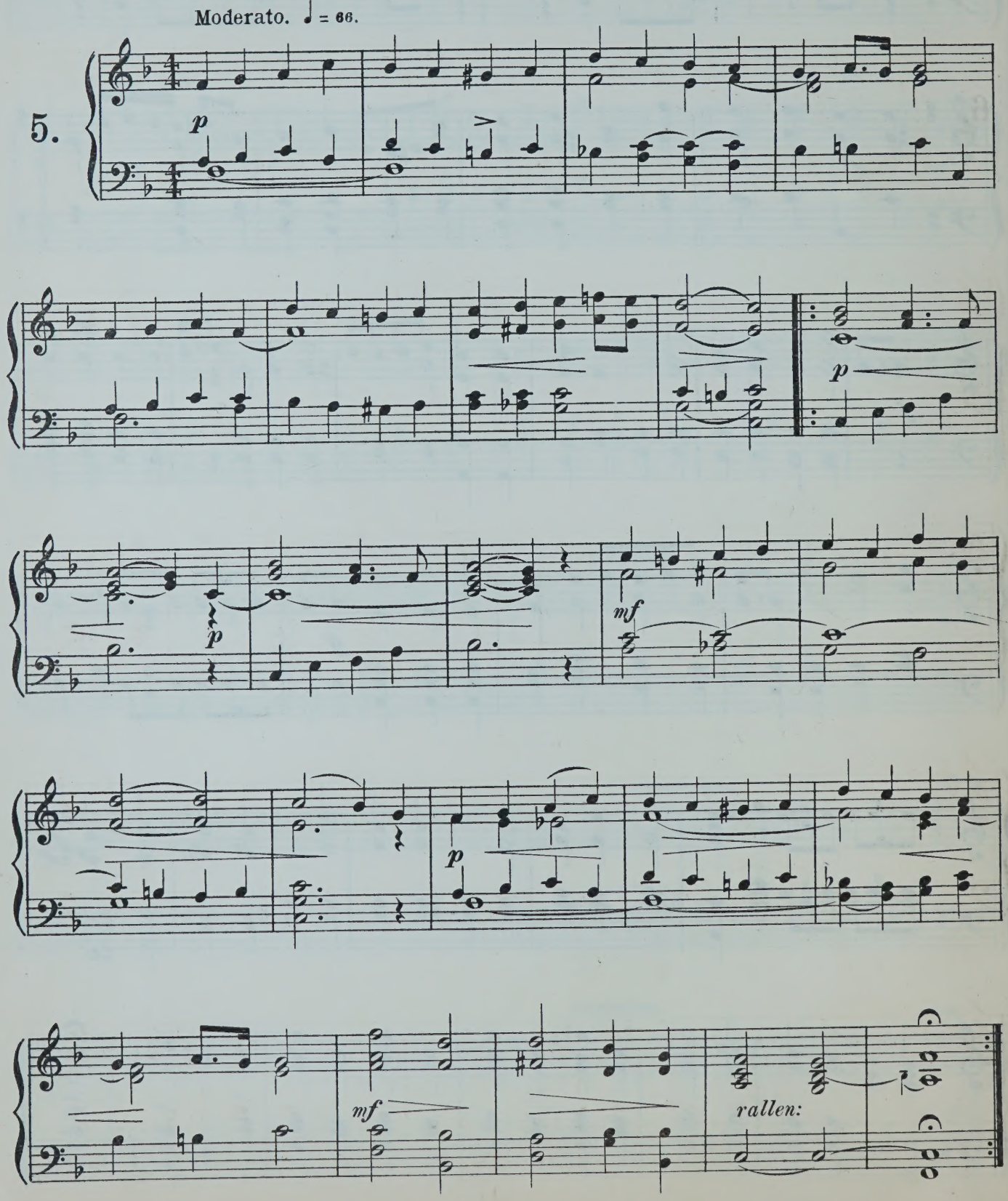

Kyrie Eleison.

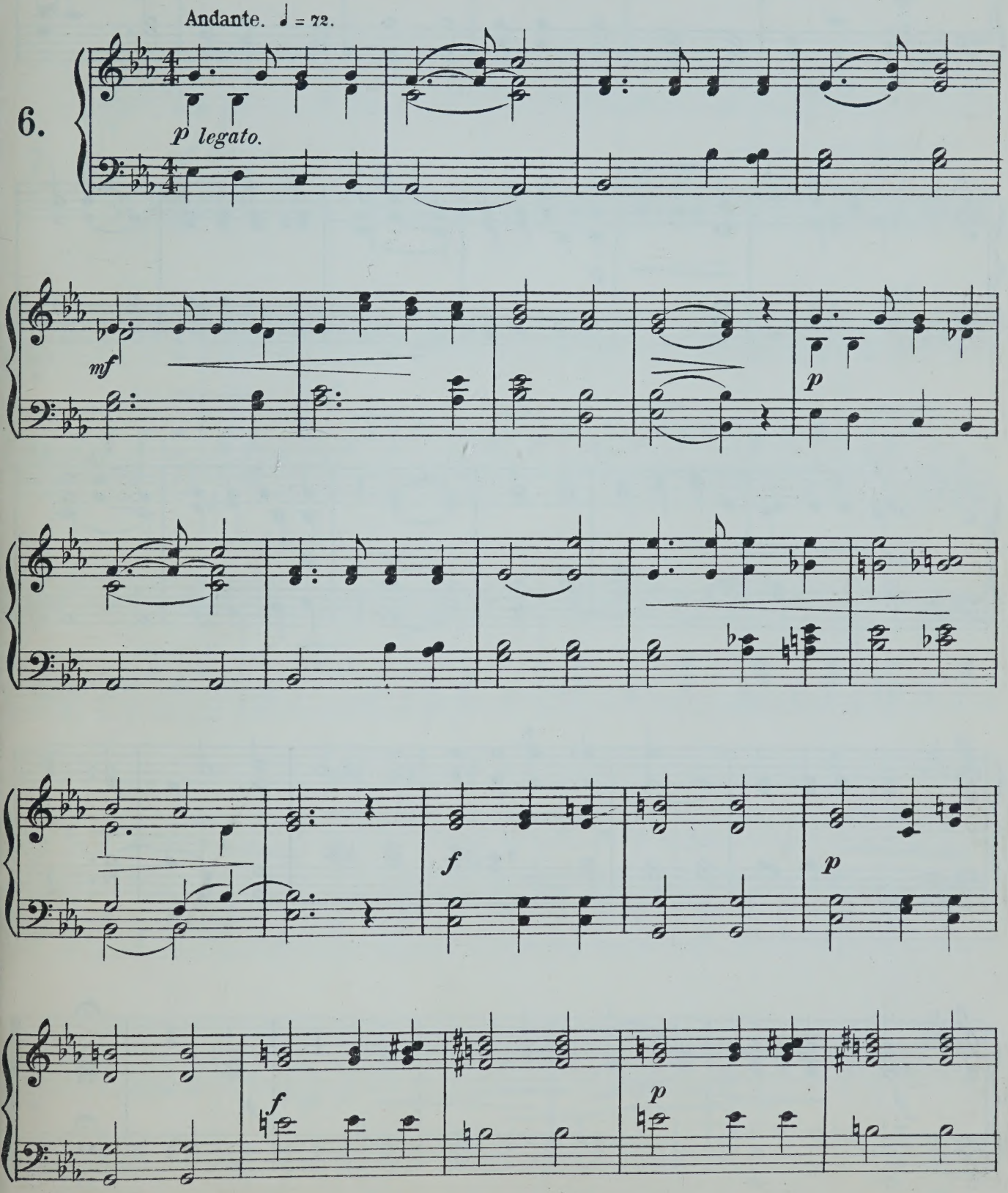

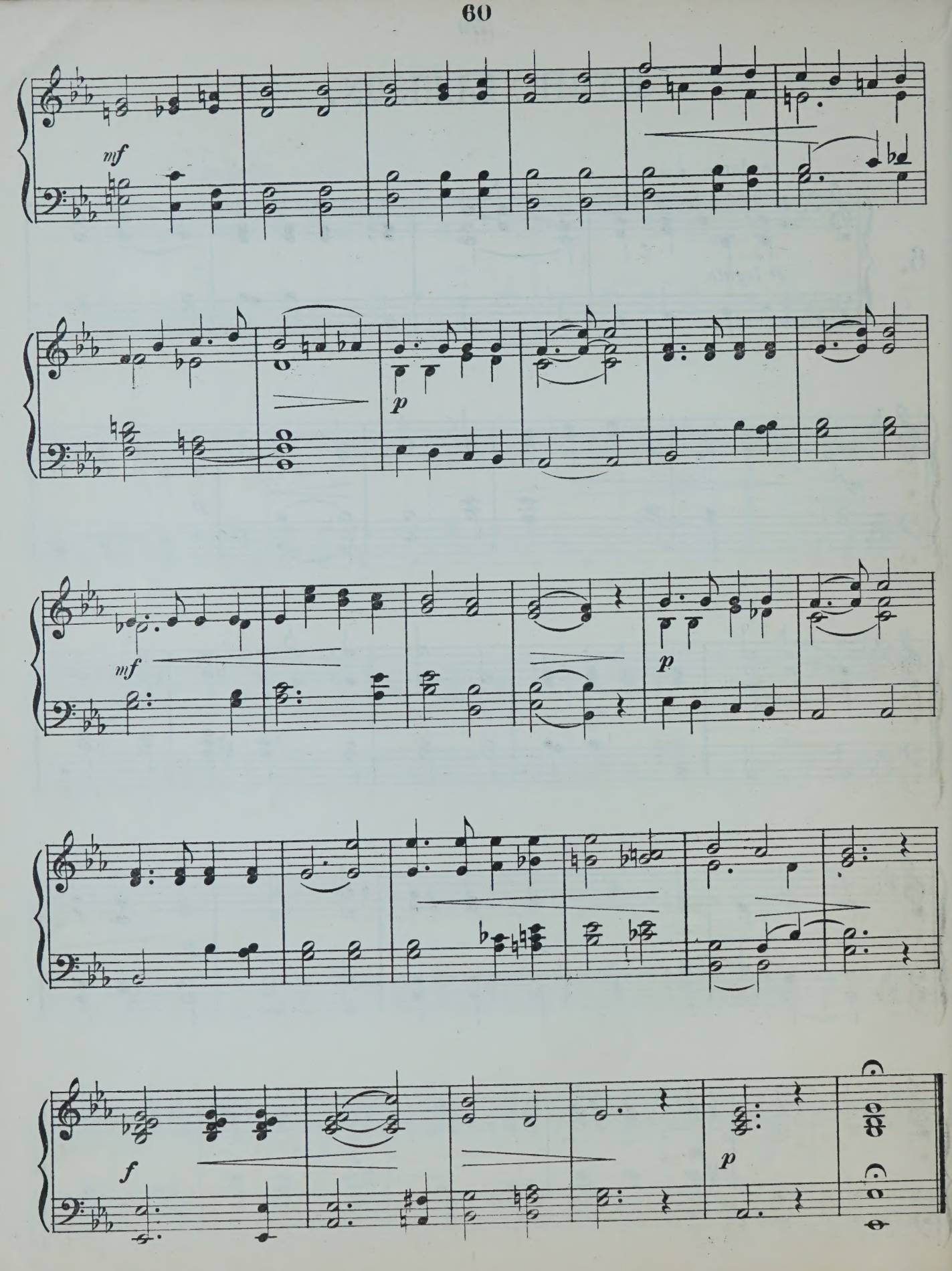
mf
p
mf
p
f
p

FANDANGO.

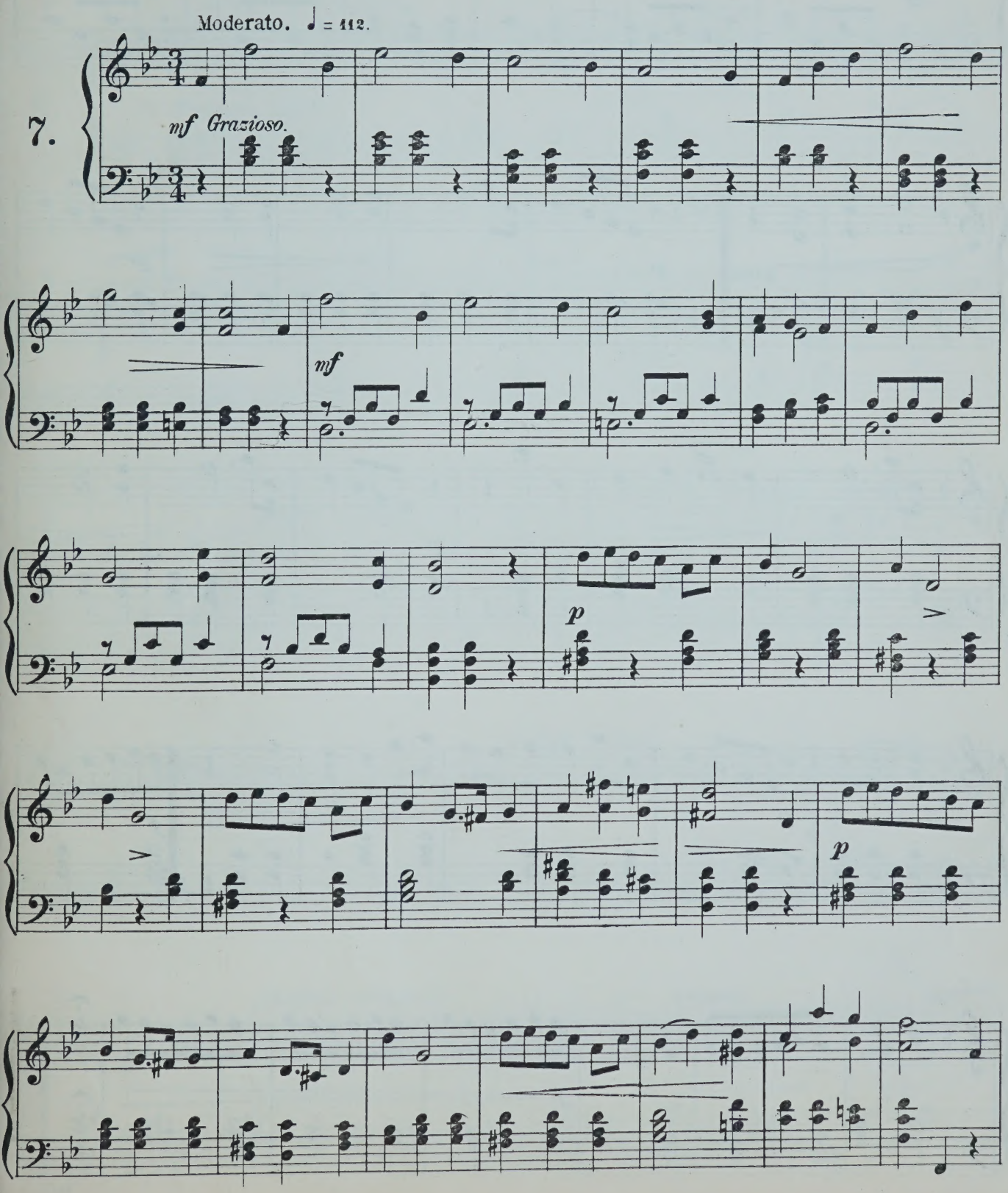

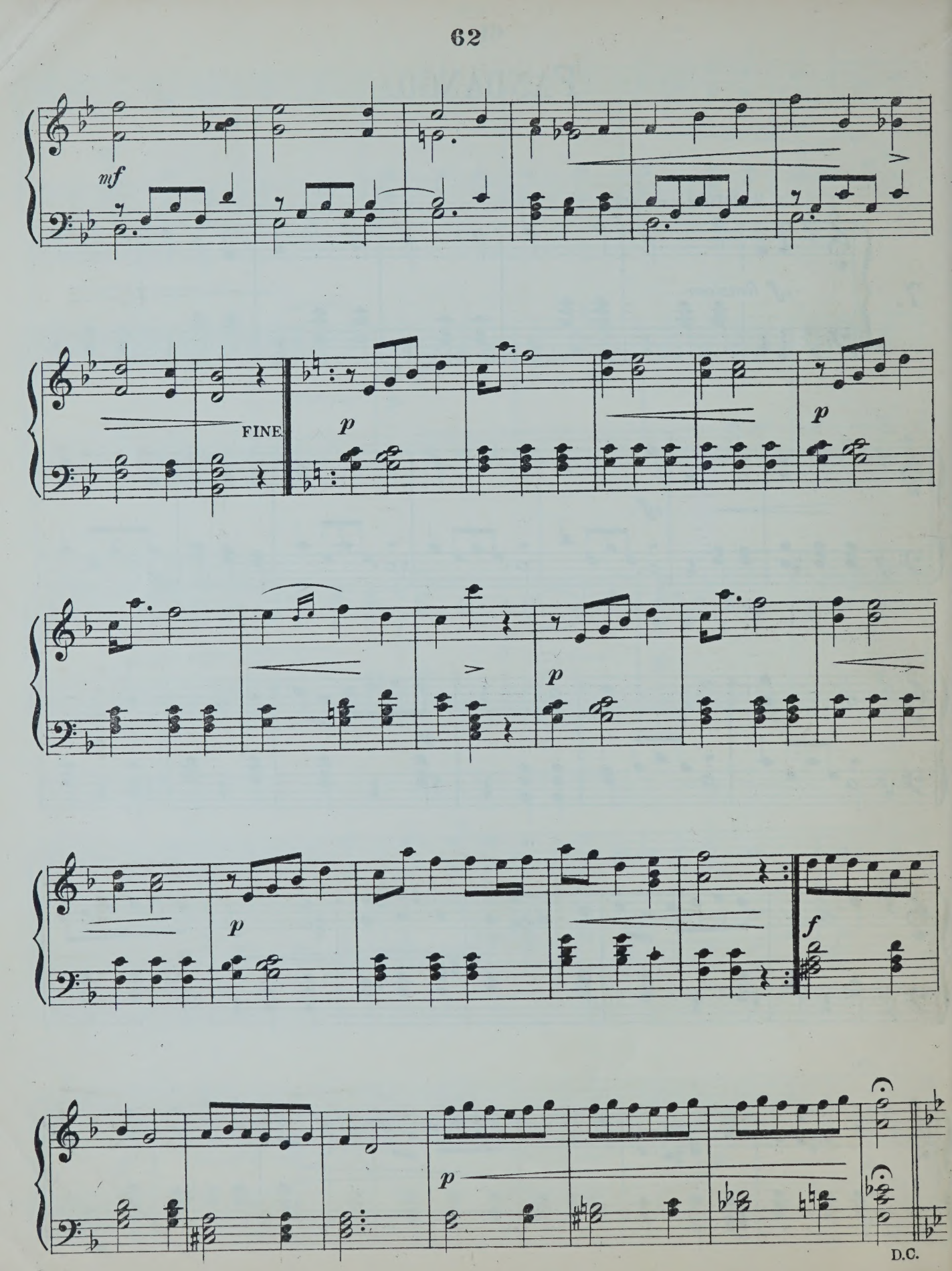
mf
FINE
p
p
p
p
f
p
D.C.

PASTORAL.

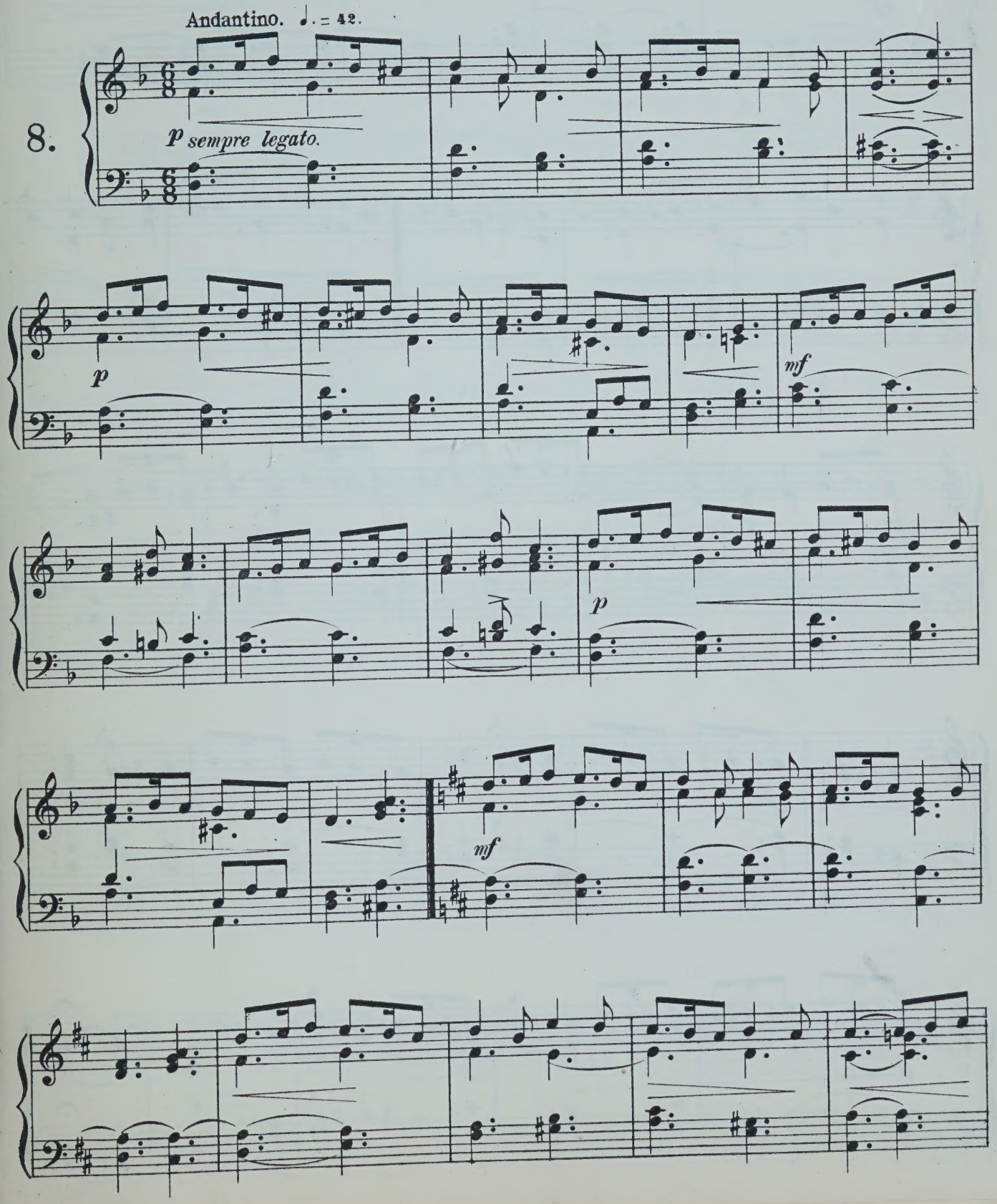

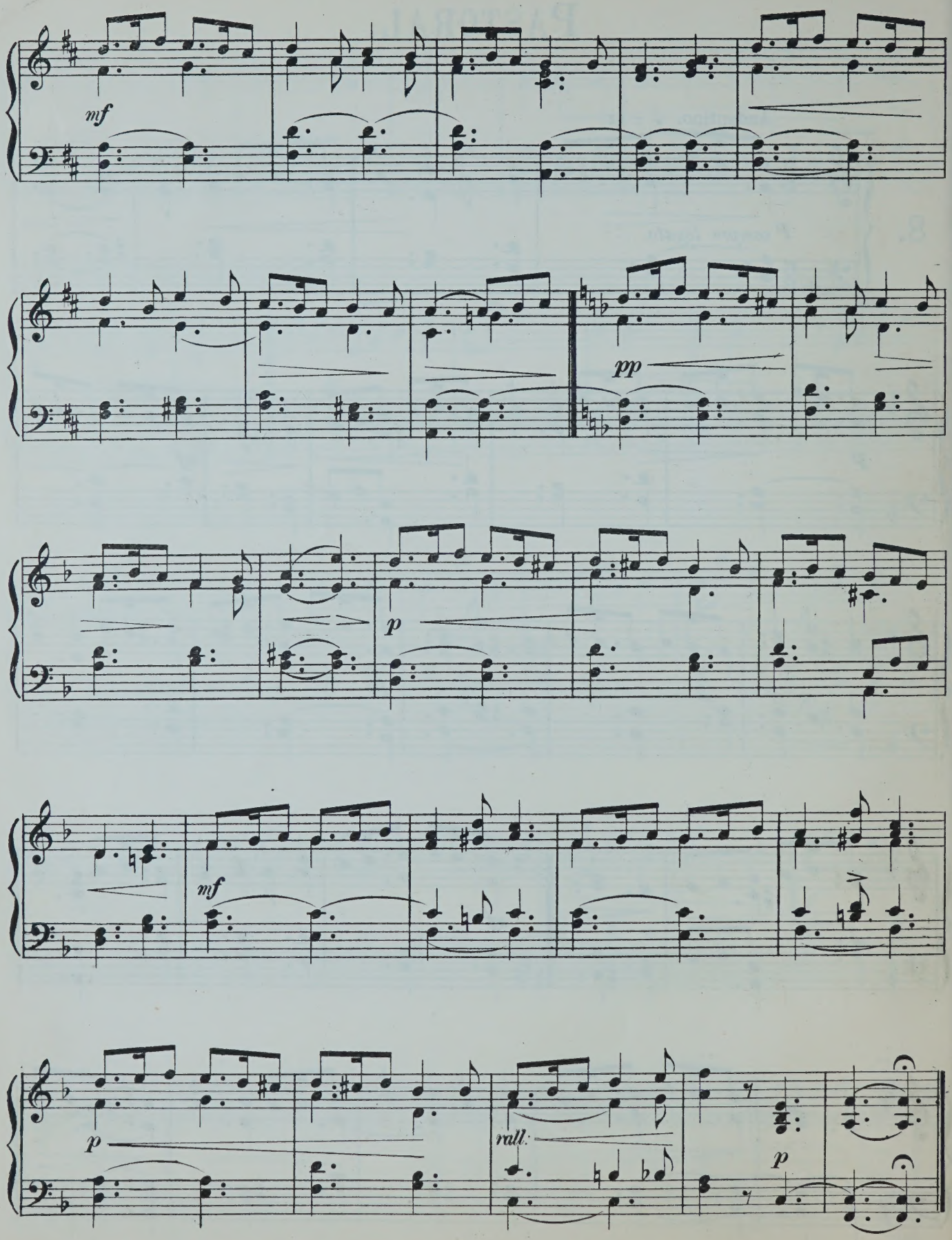
mf
pp
p
mf
p
rall.
p

RECESSIONAL.

Maestoso. 𝅗𝅥 = 76.

9.

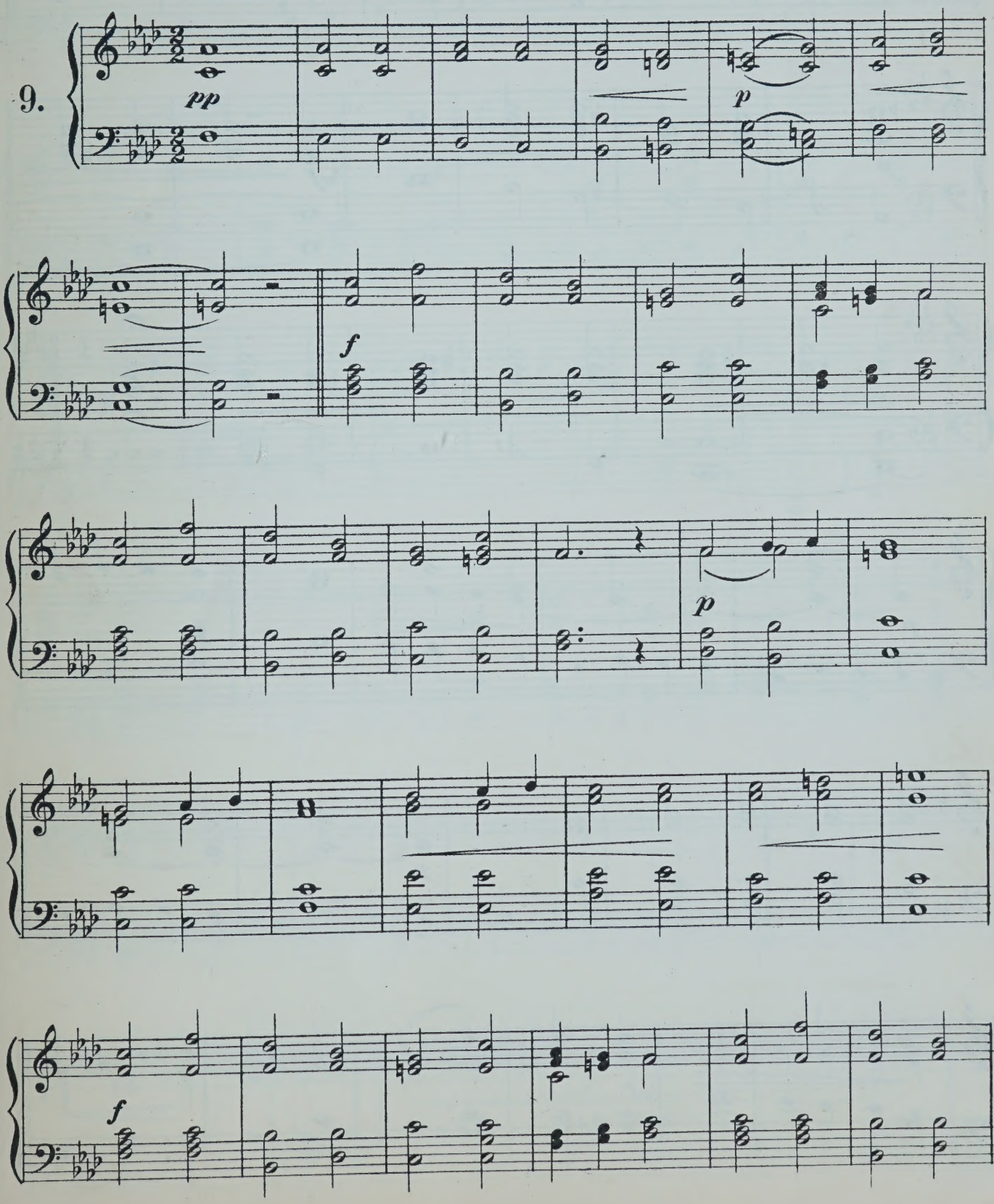

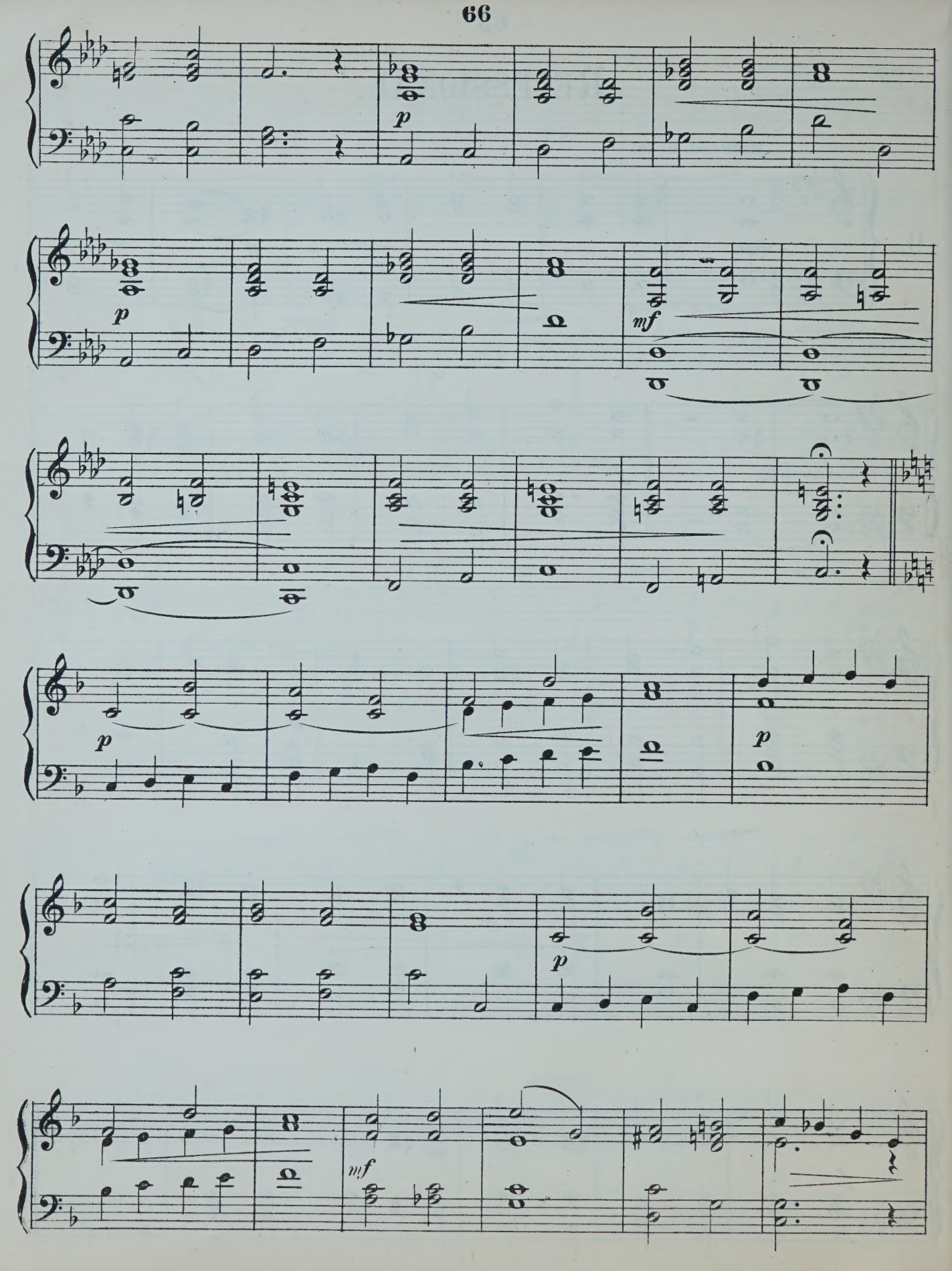
p
p
mf
p
p
mf

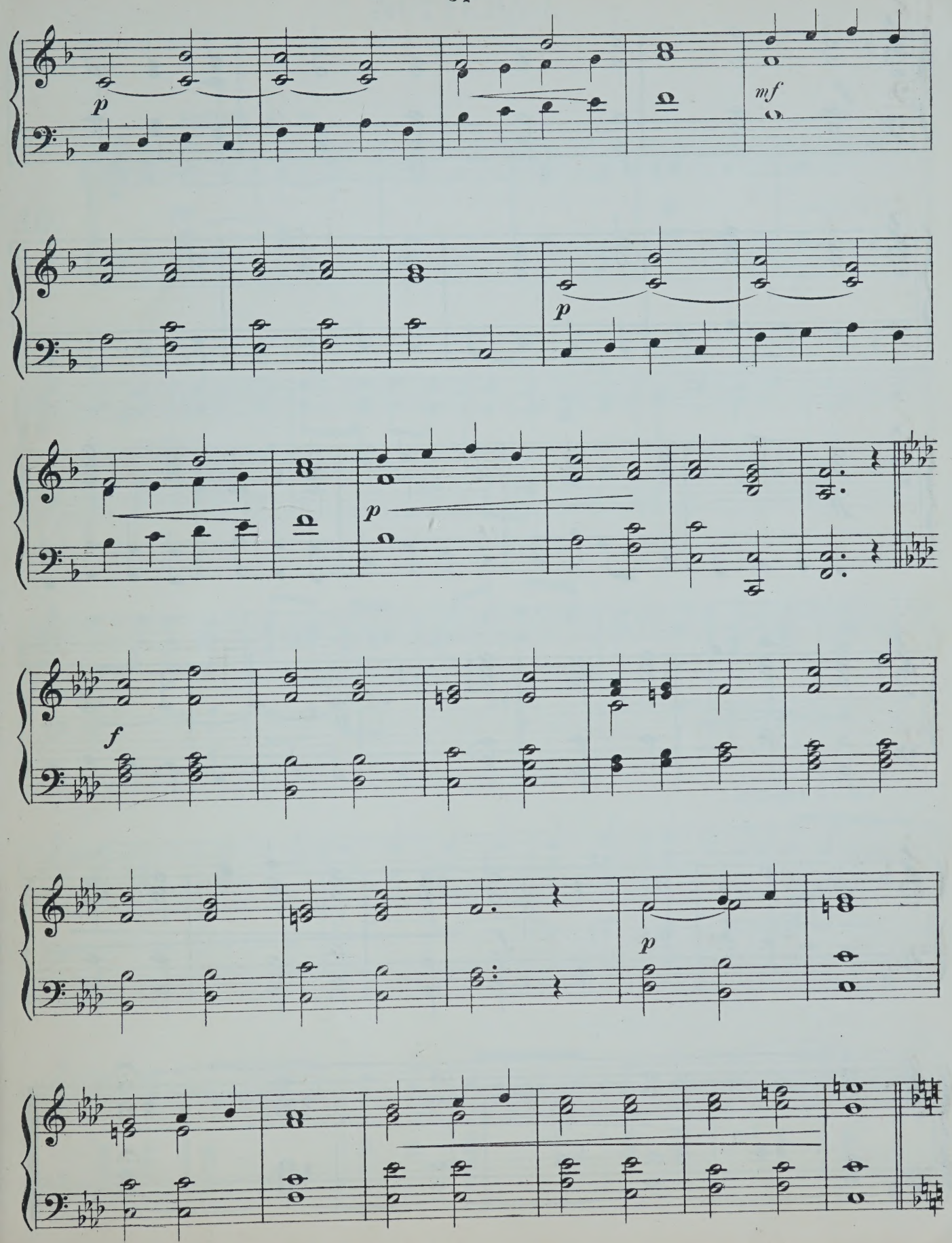
p
mf
p
p
p
f
p

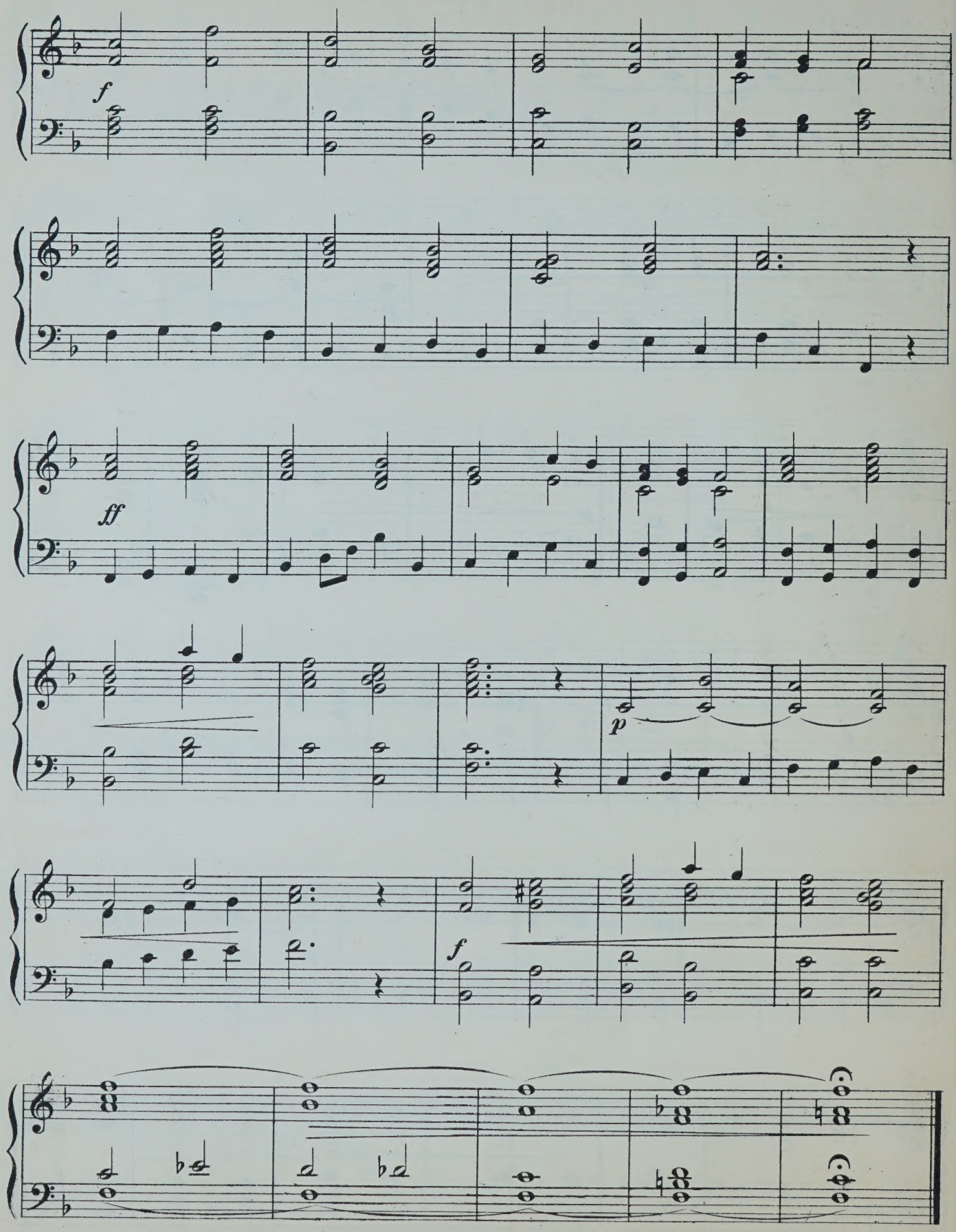
f
ff
p
f

NOTTURNO.

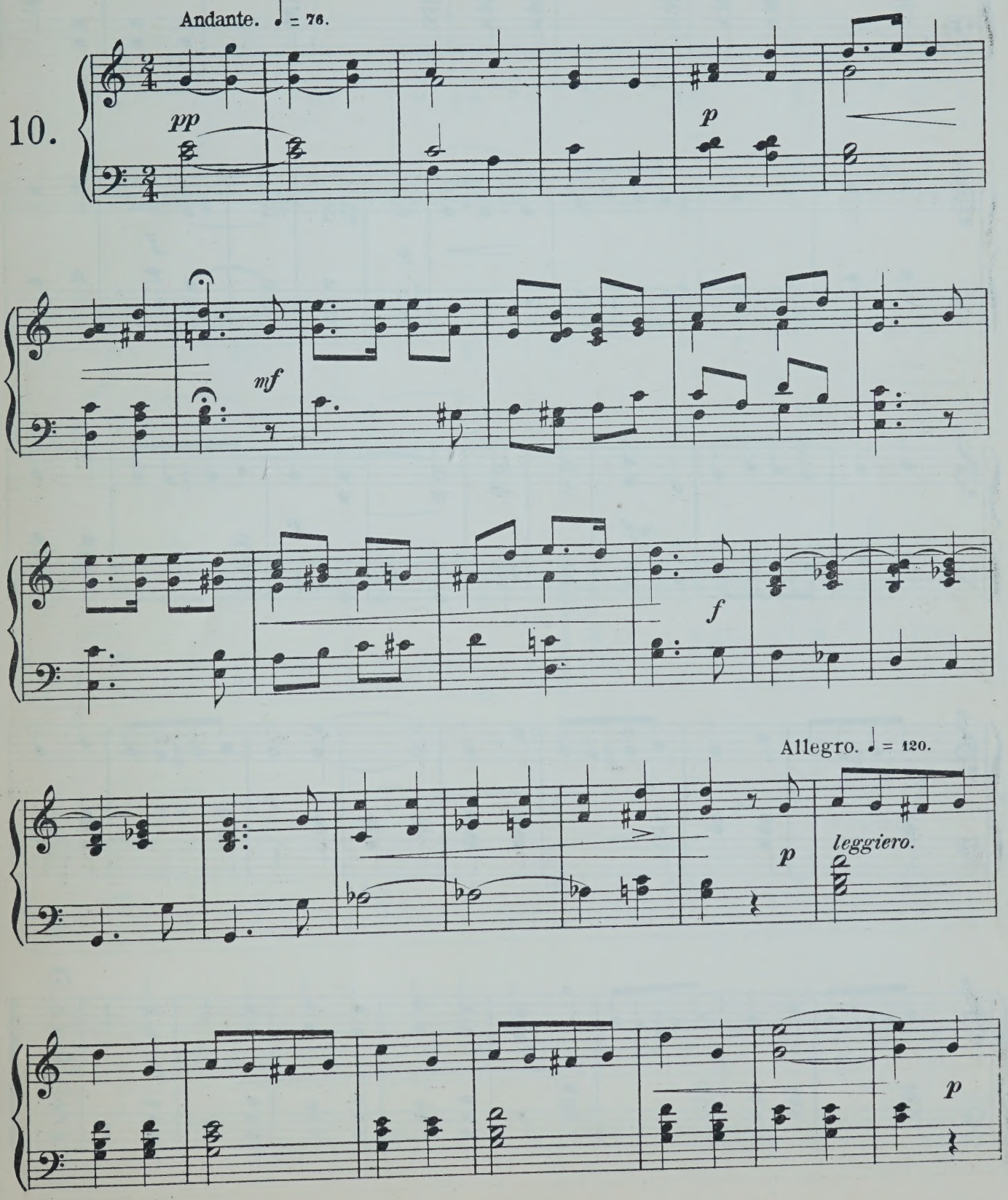

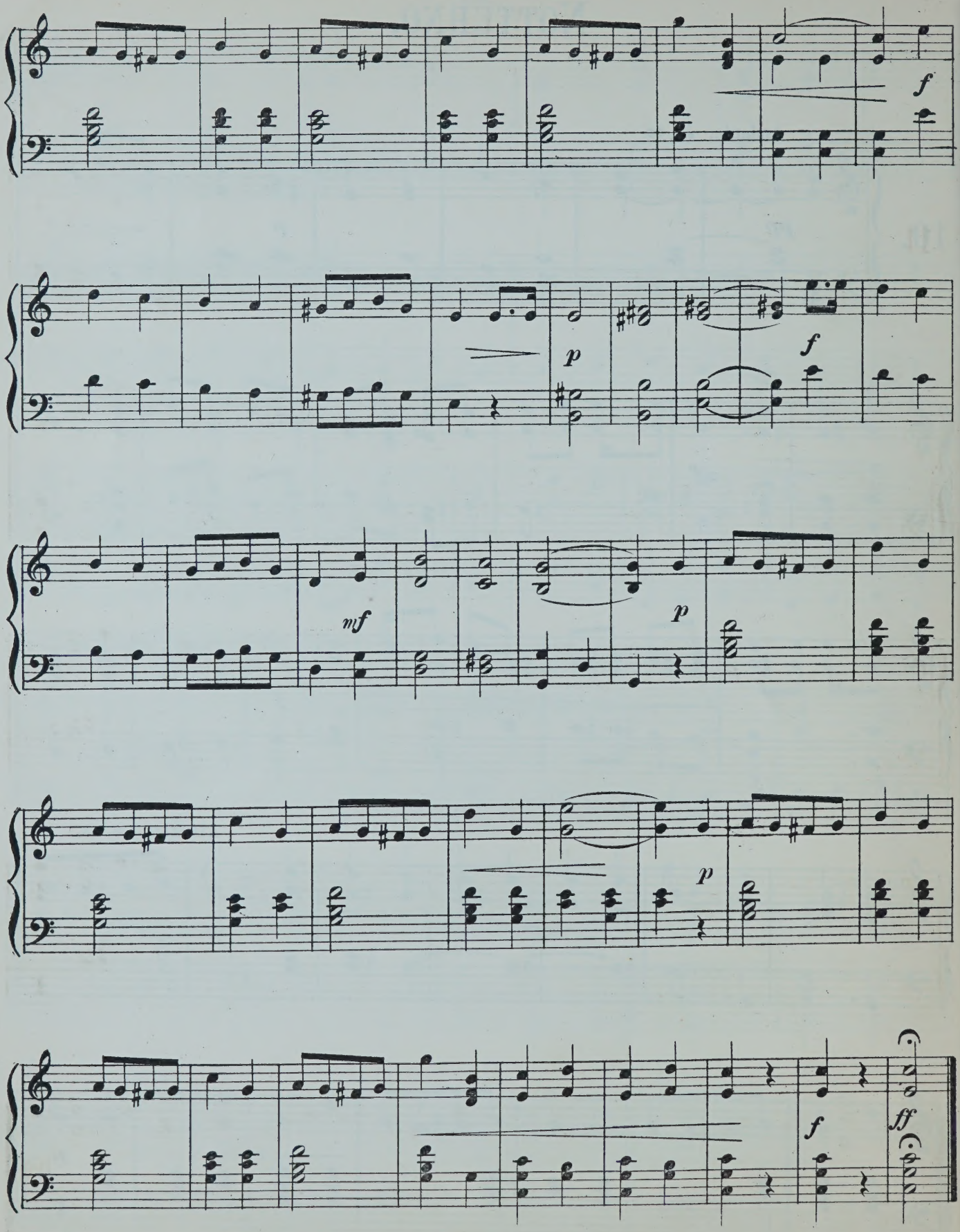
f
p
f
mf
p
p
f
ff

LIED.

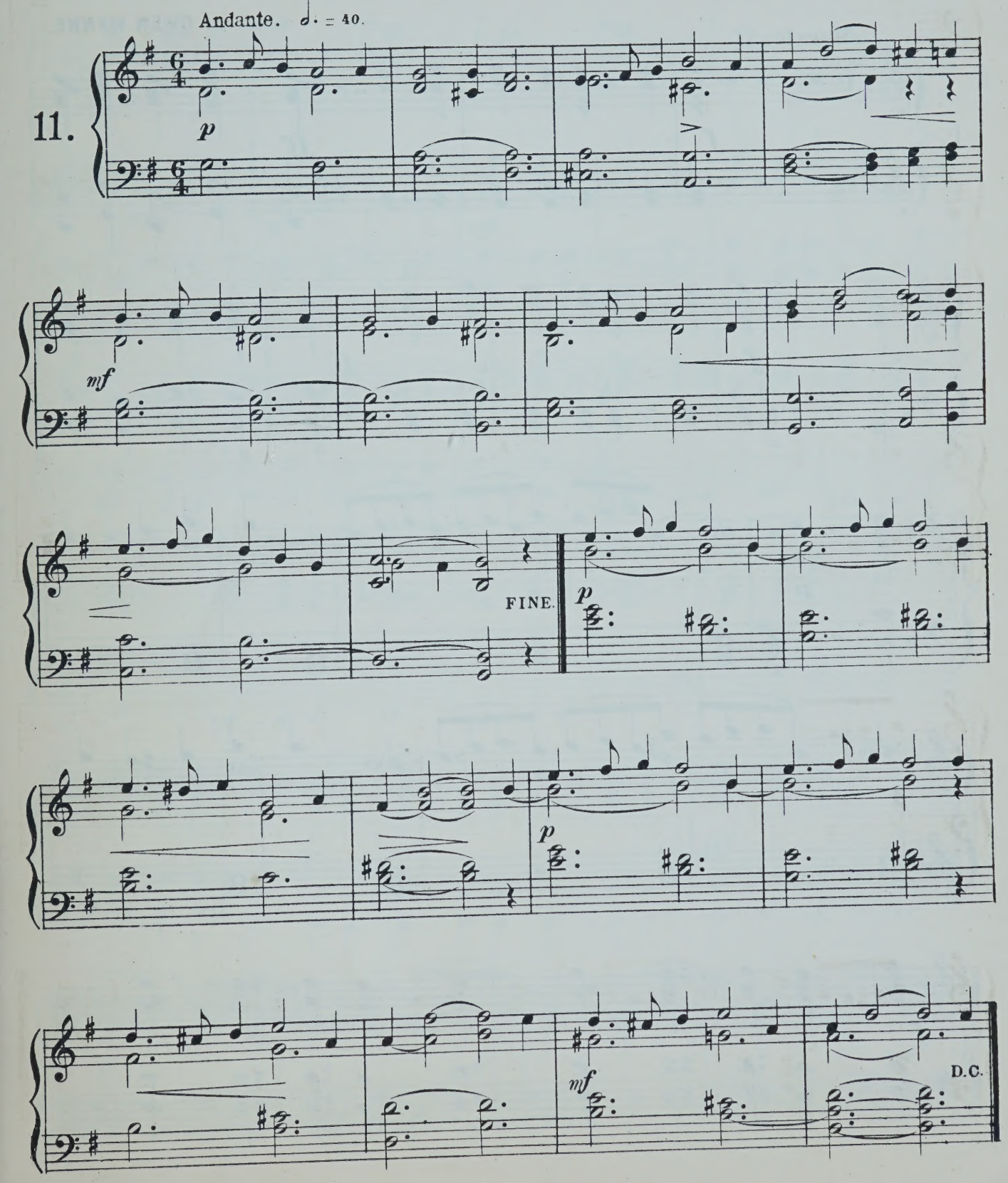

Commemoration Postlude.

OWEN WYNNE.

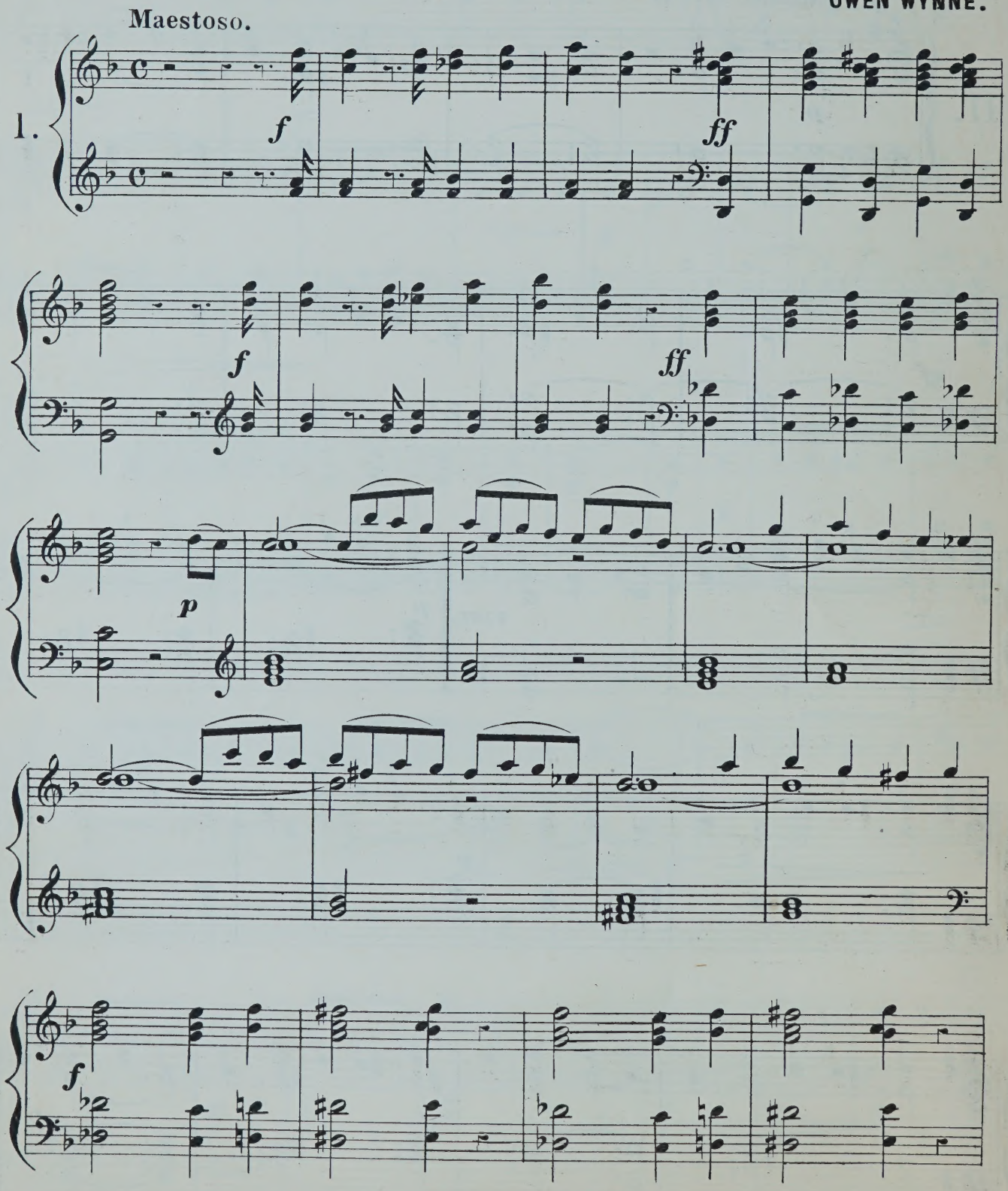

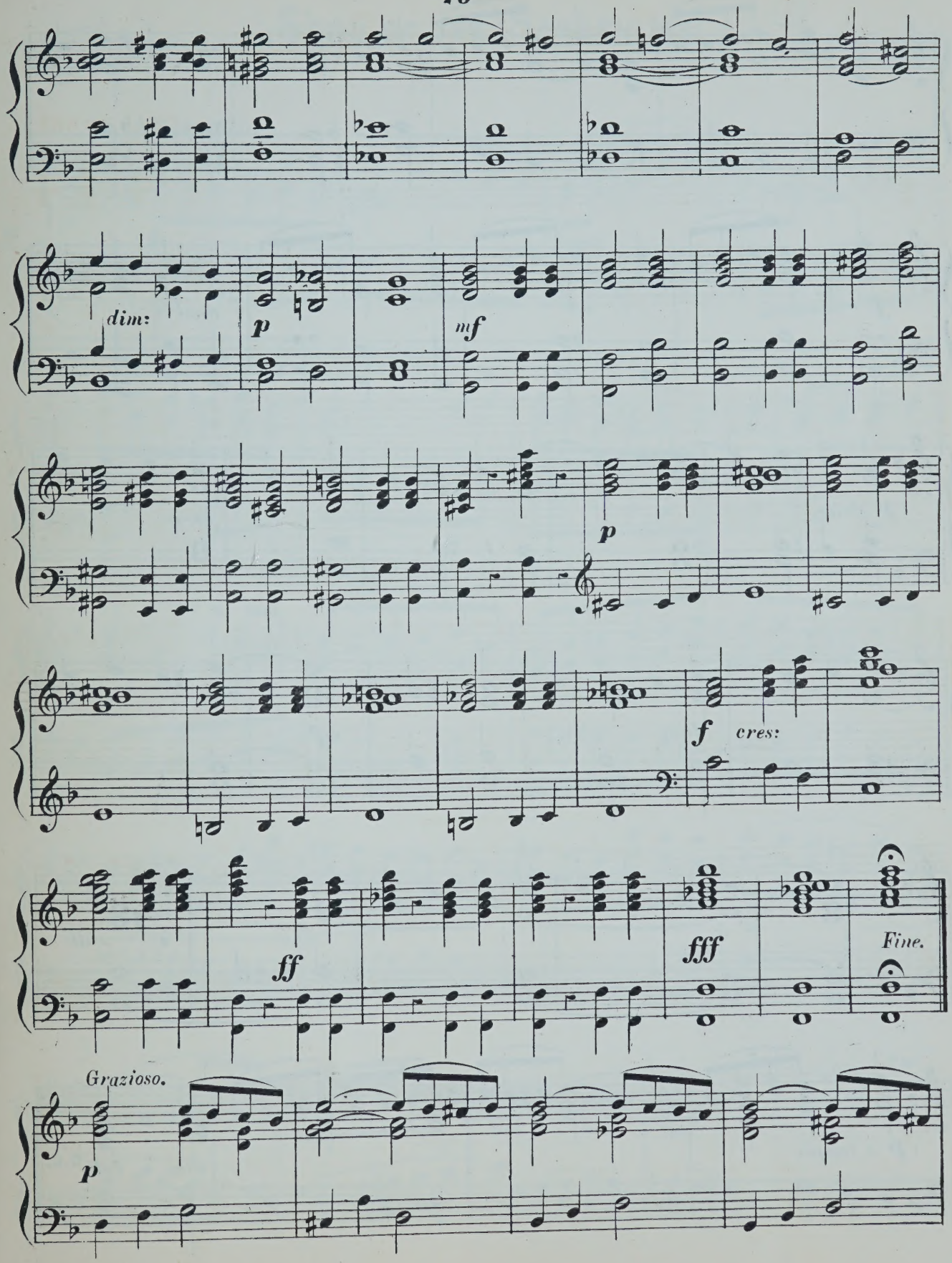
dim:
p
mf
p
f
cres:
ff
fff
Fine.
Grazioso.
p

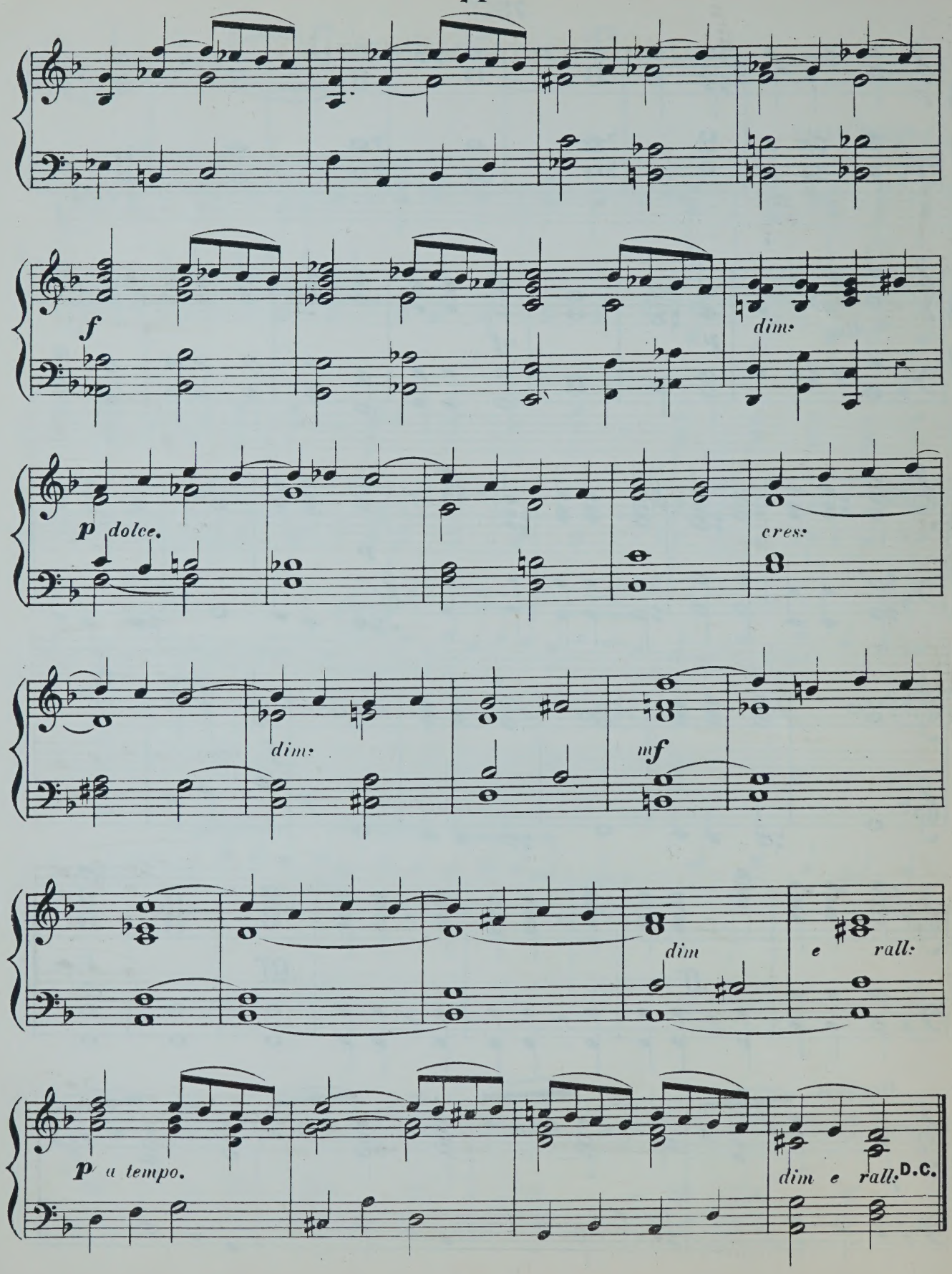
f
dim:
p dolce.
cres:
dim:
mf
dim
e rall:
p a tempo.
dim e rall:
D.C.

Song of the Seraphim's.

Allegretto.

2.

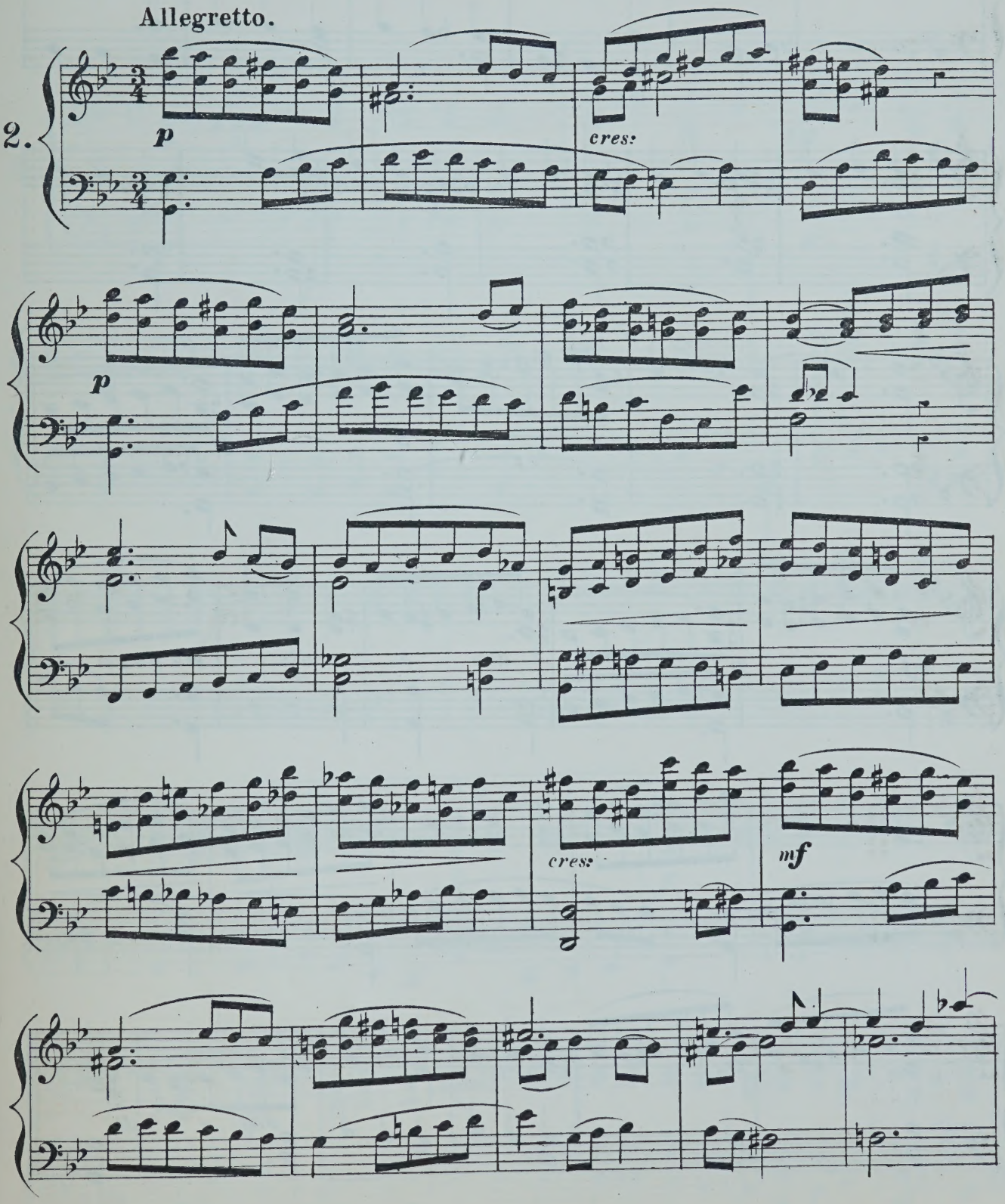

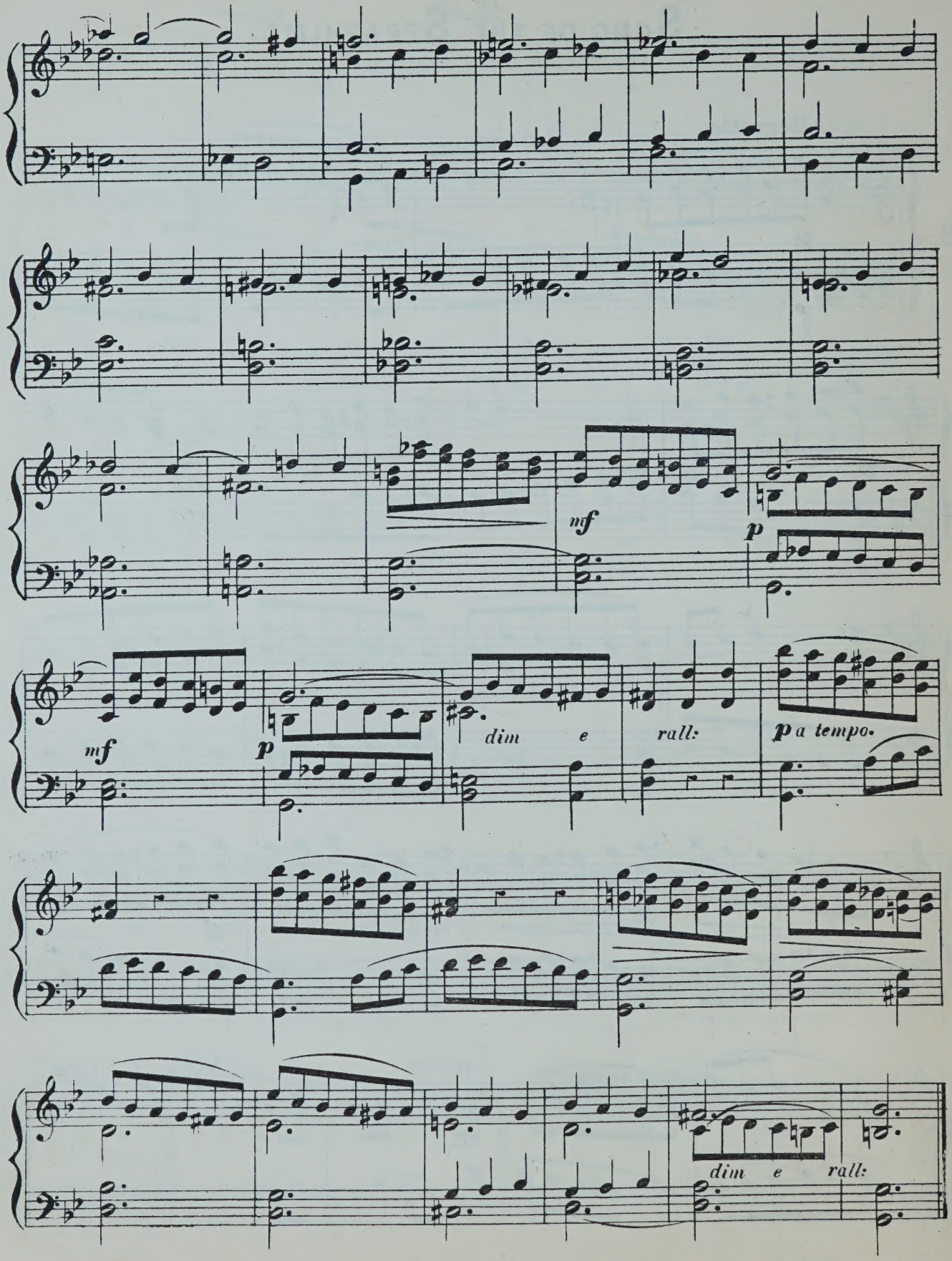
mf
p
mf
p
dim e rall:
p a tempo.
dim e rall:

March of the Acolyte's.

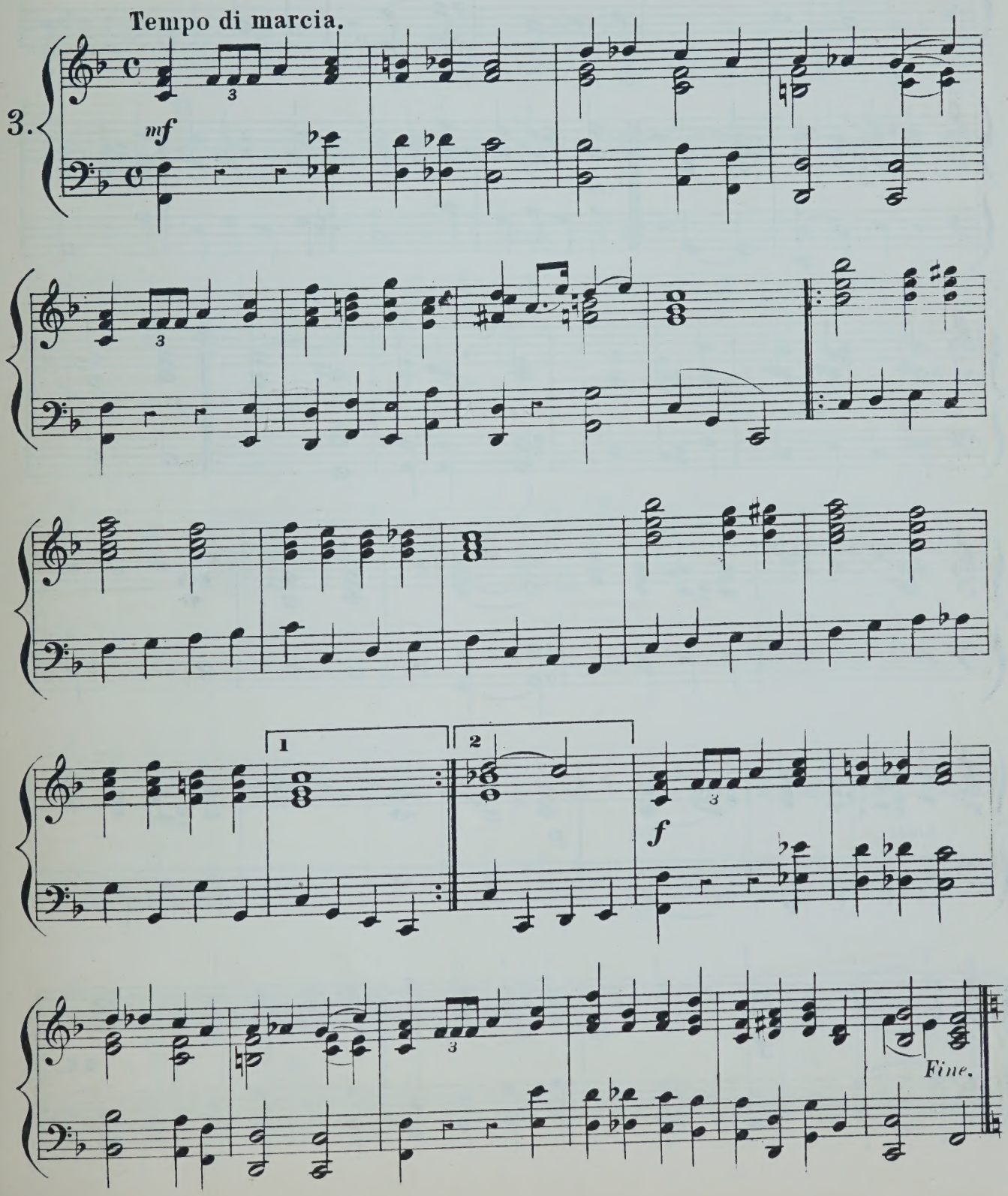

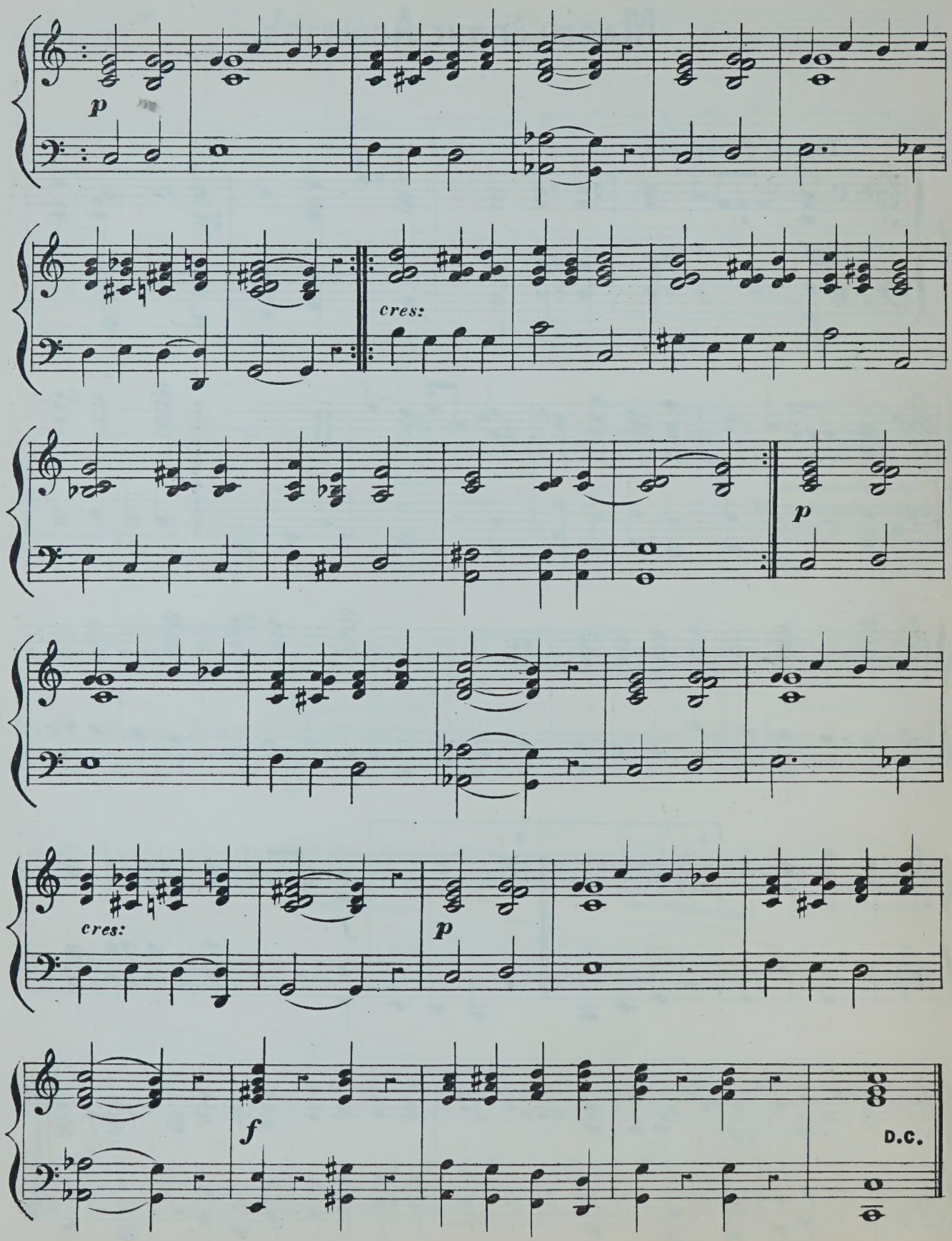
p
cres:
p
cres:
p
f
D.C.

Compline.

Andante serioso.

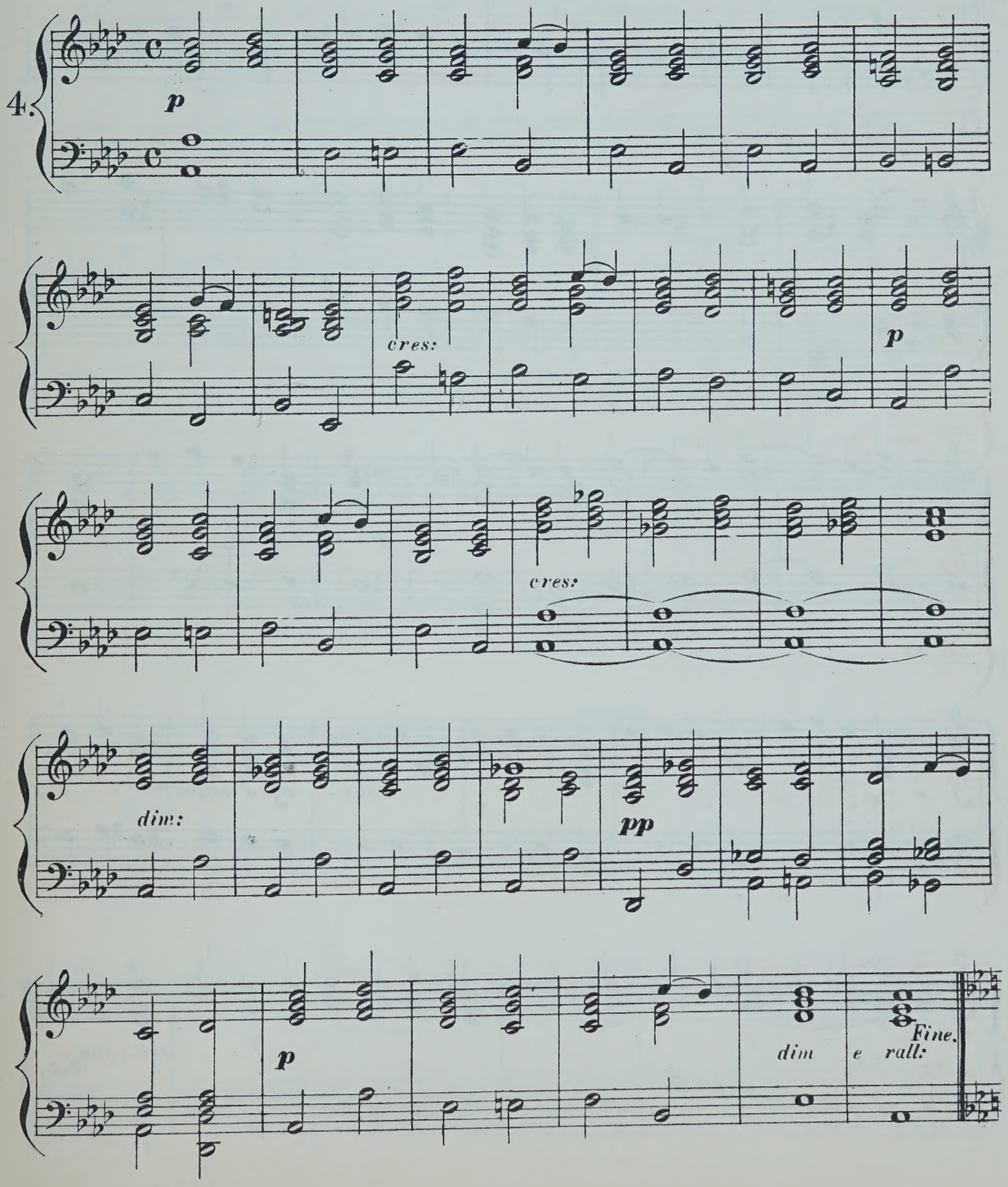

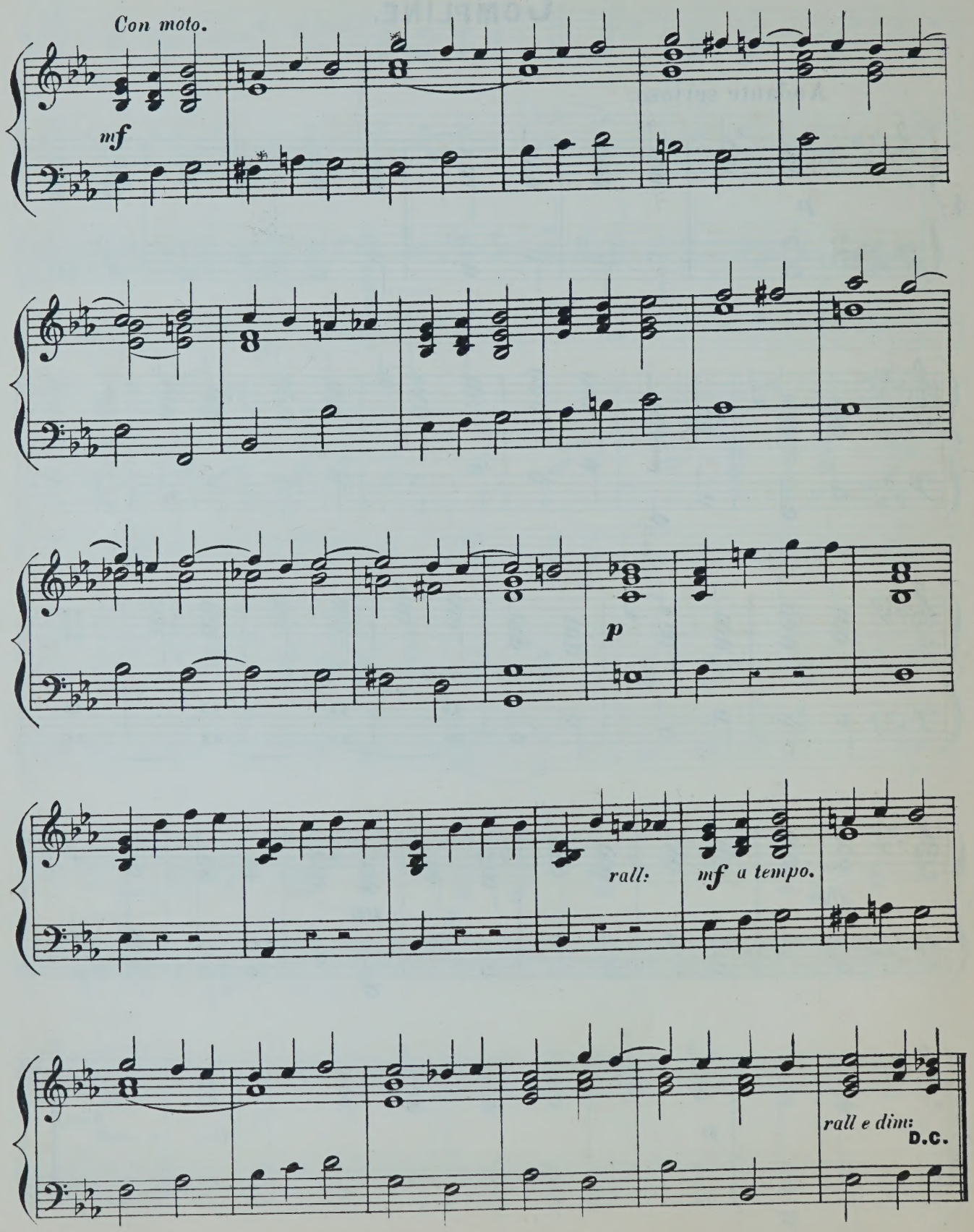
Con moto.
mf
p
rall:
mf a tempo.
rall e dim:
D.C.

The Star of the East.

Tempo di Pastorale.

5.

p dolce.

cres:

p

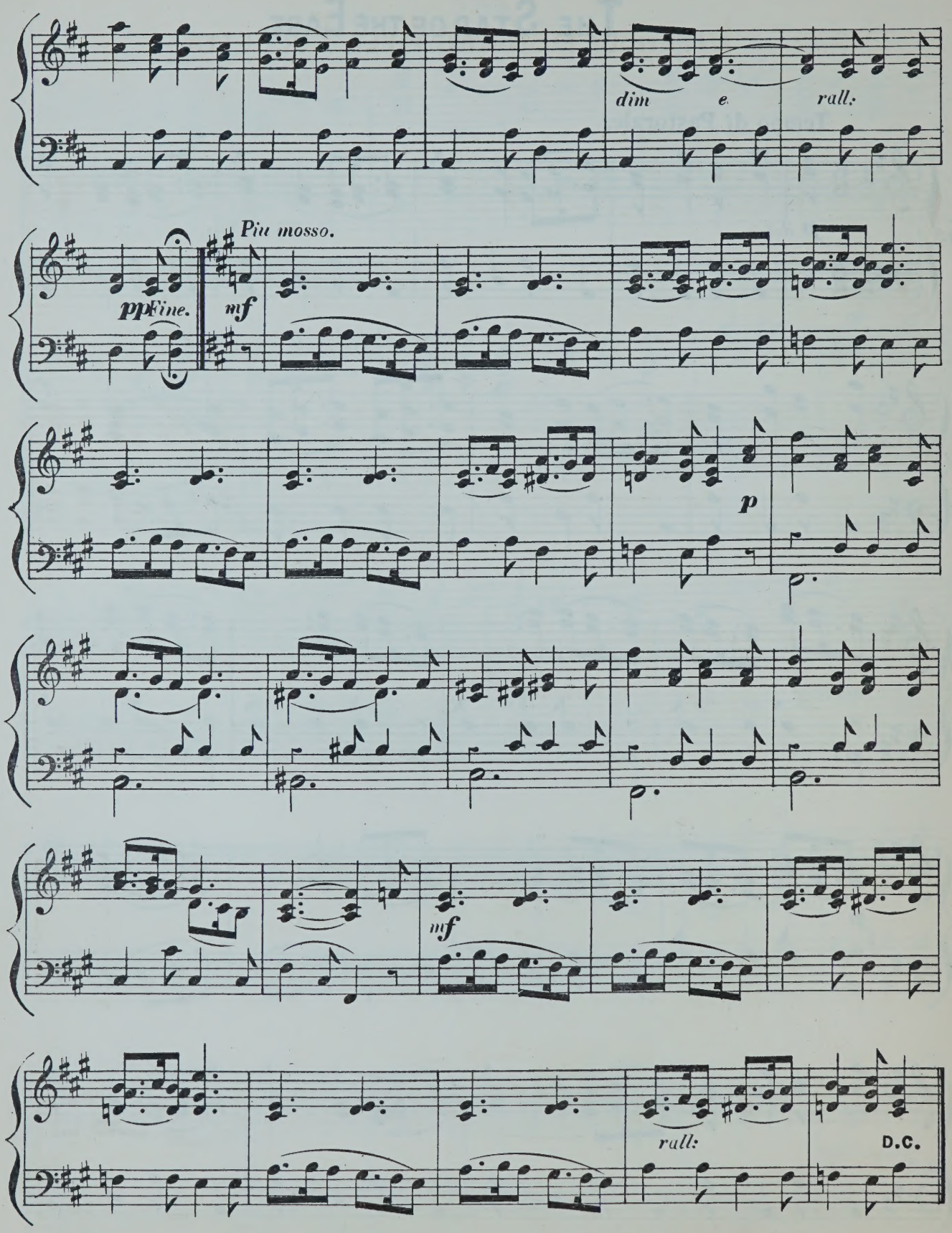
dim
e
rall:
pp
Fine.
Piu mosso.
mf
p
mf
rall:
D.C.

Introduction and Alla Fughetta.

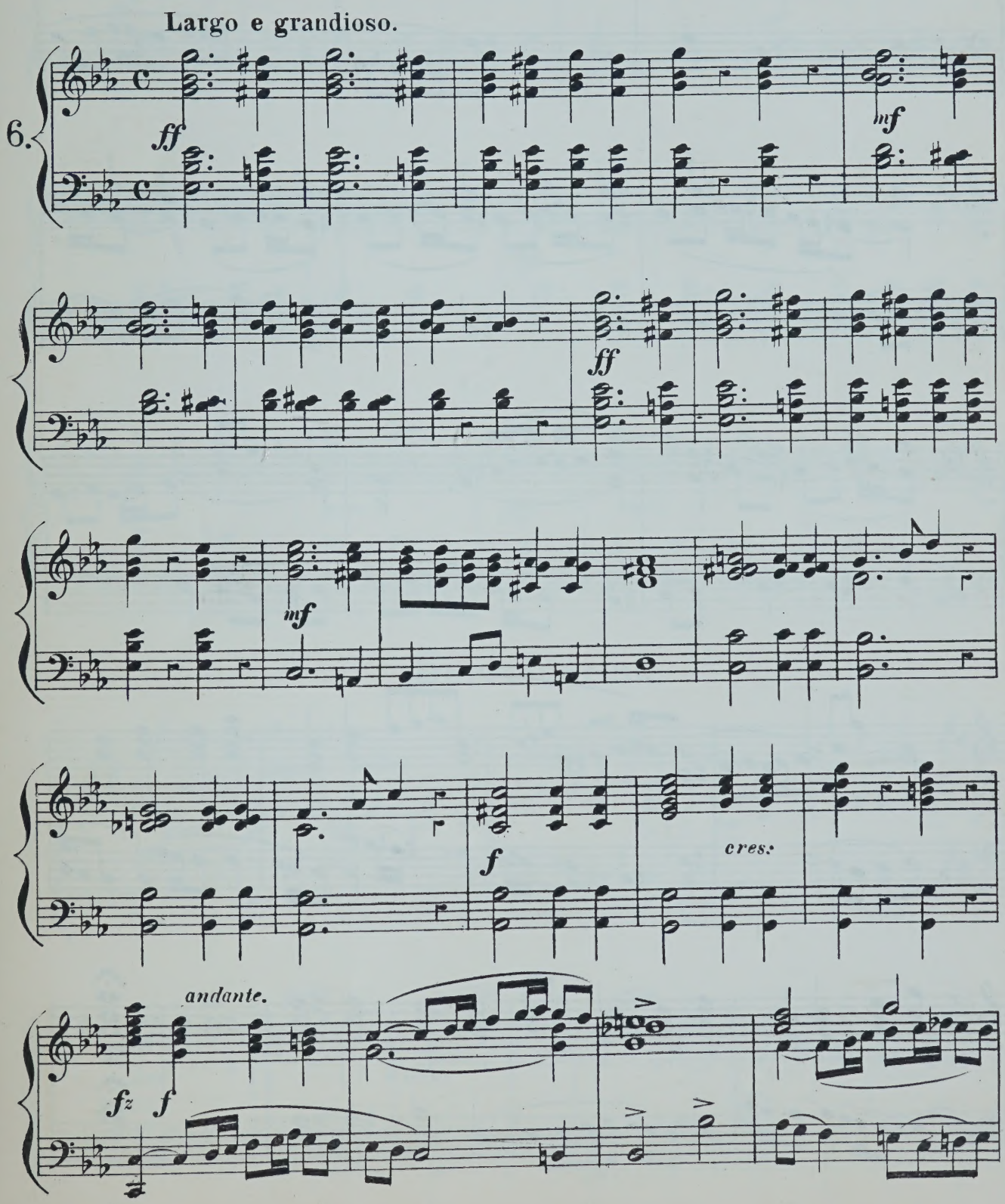

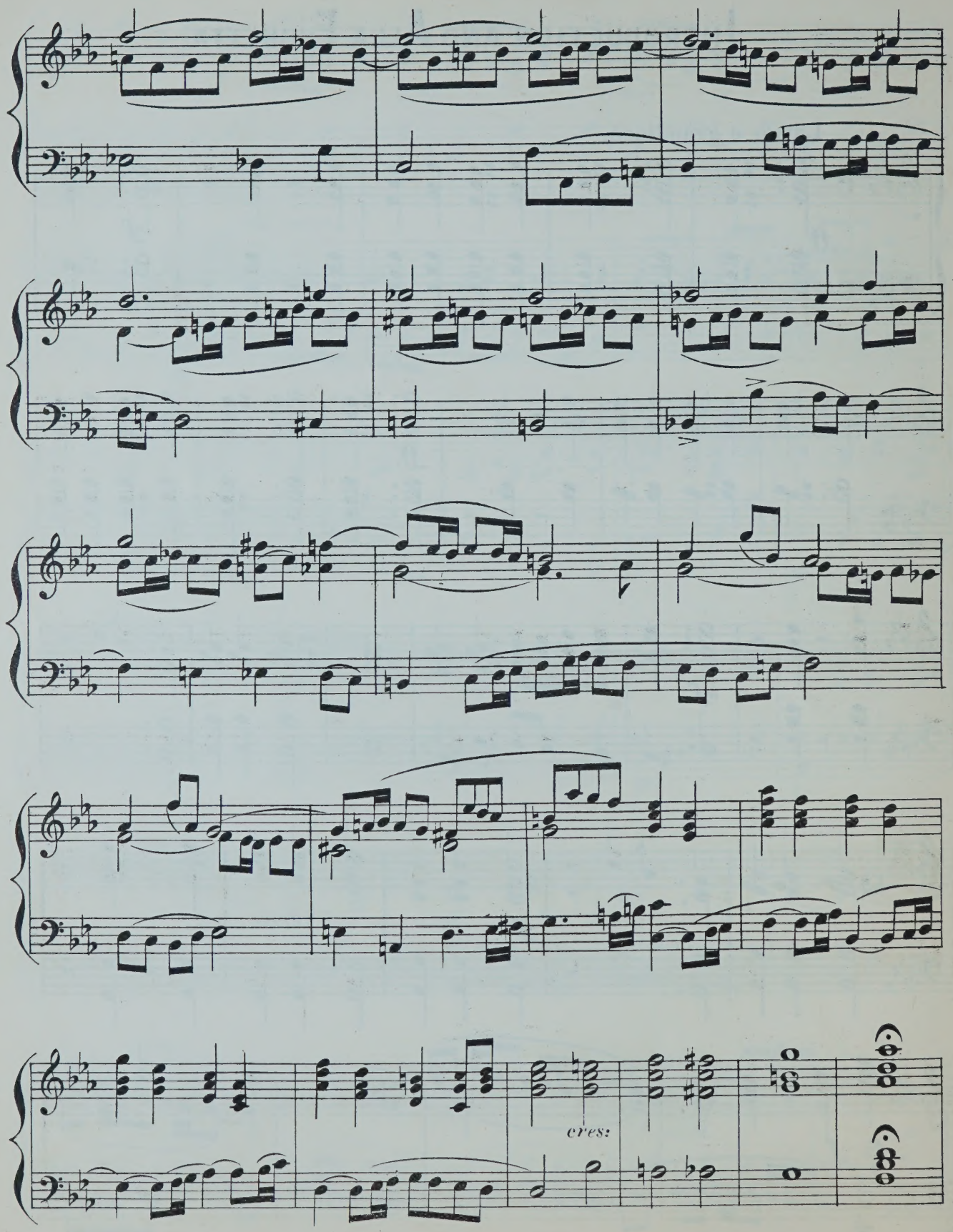
cres:

tempo primo.

ff

mf

ff

cres:

fff

rall:

SUPPLICATION.

Andante Patetico.

7.

p

cres:

cres:

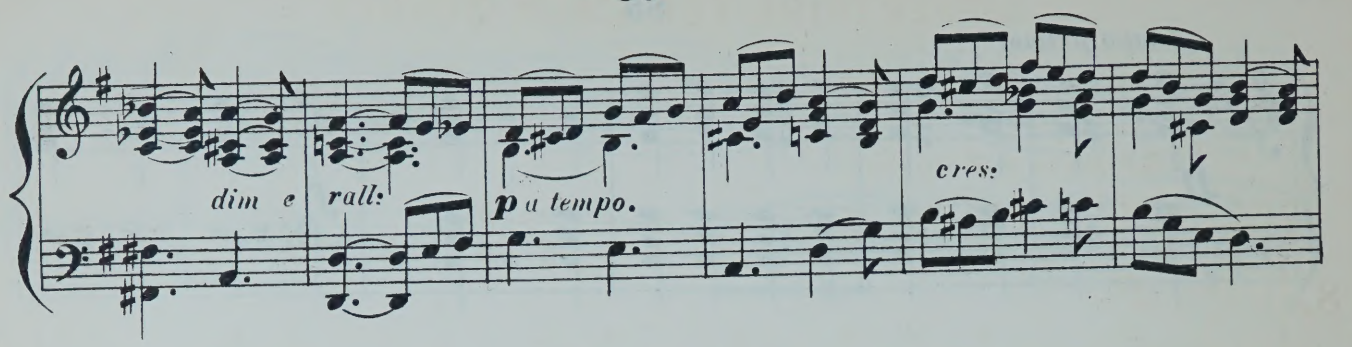
dim e rall:
p a tempo.
cres:

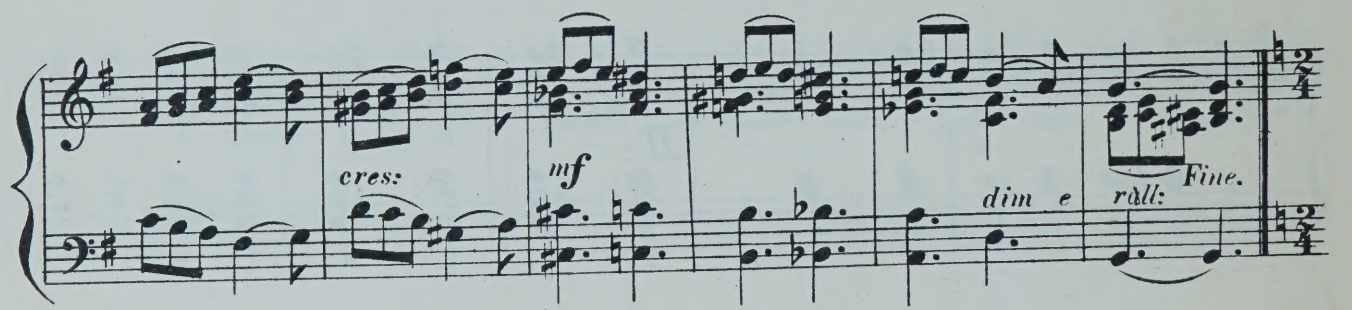
cres:
mf
dim e rall:
Fine.

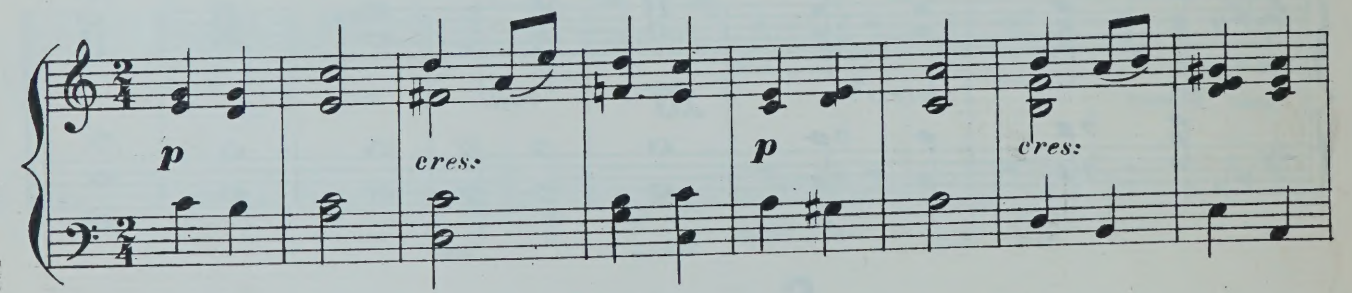
p
cres:
p
cres:

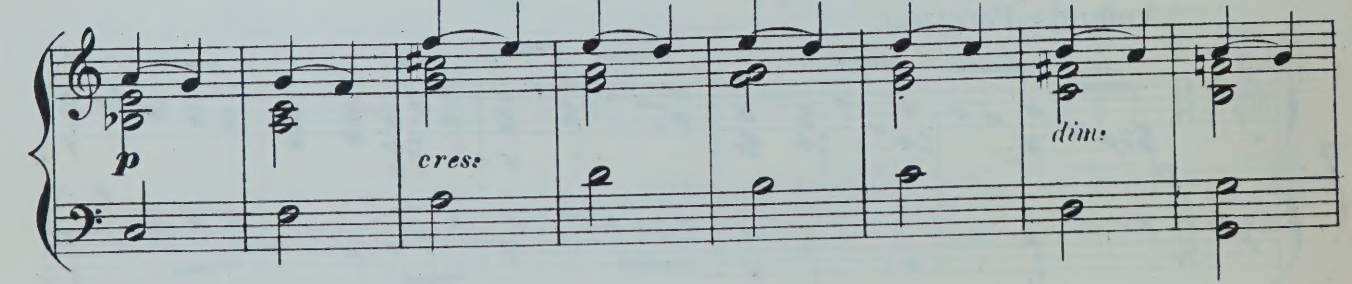
p
cres:
dim:

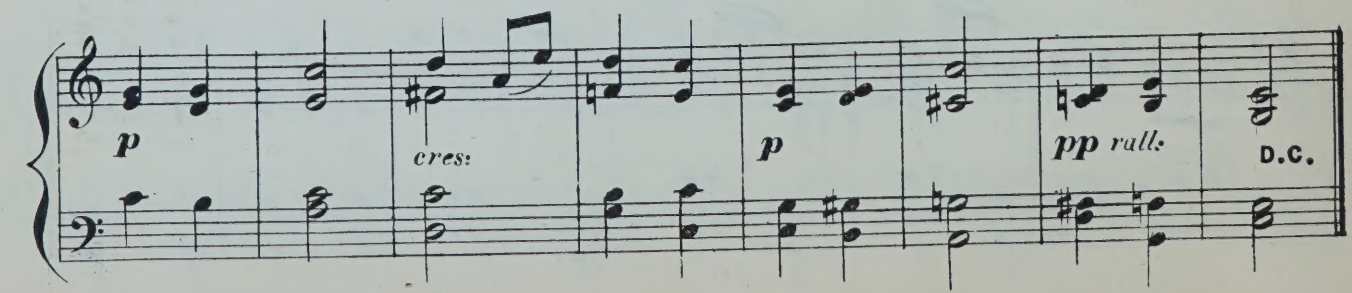
p
cres:
p
pp rall:
D.C.

Offertoire for Palm Sunday.

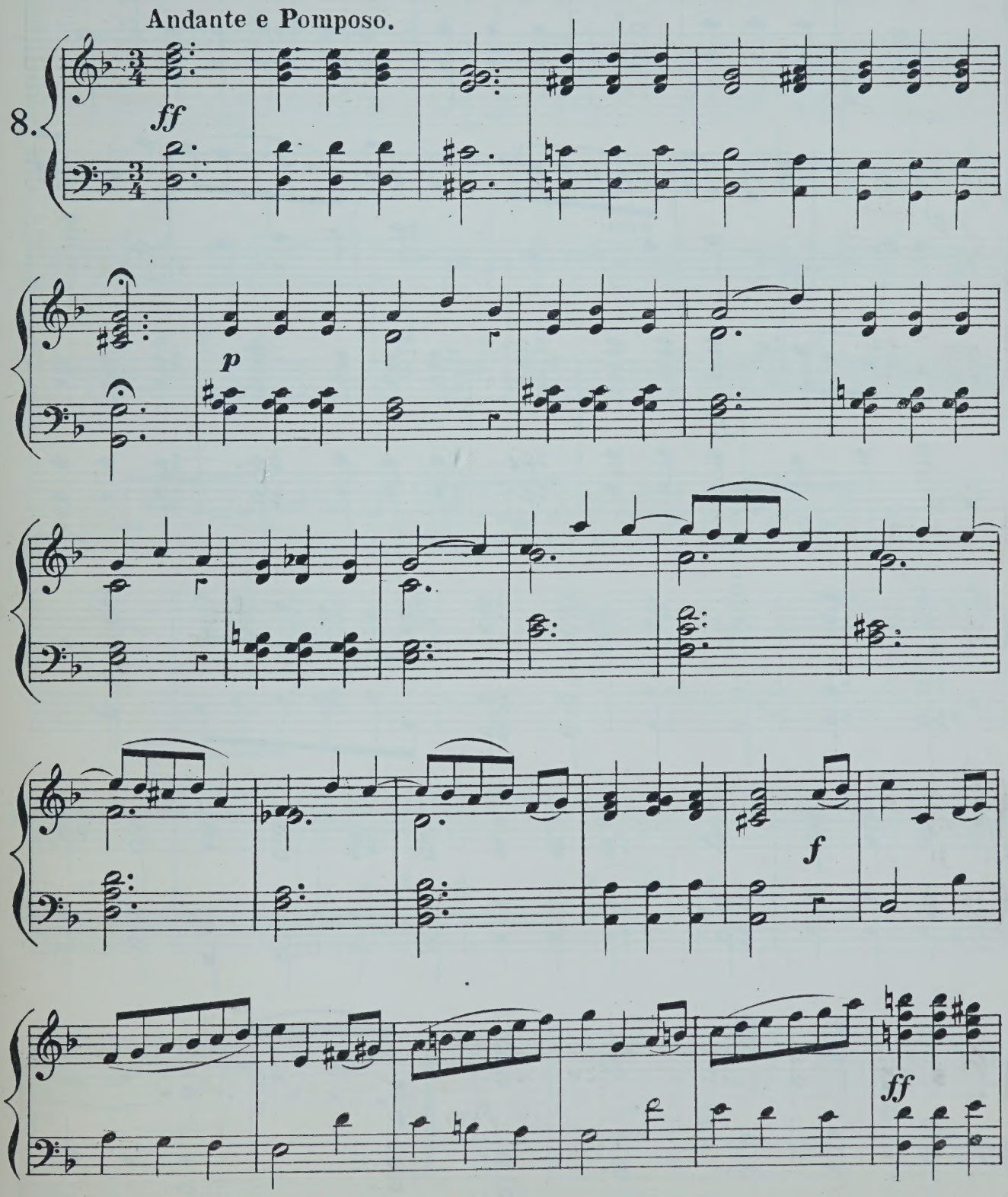

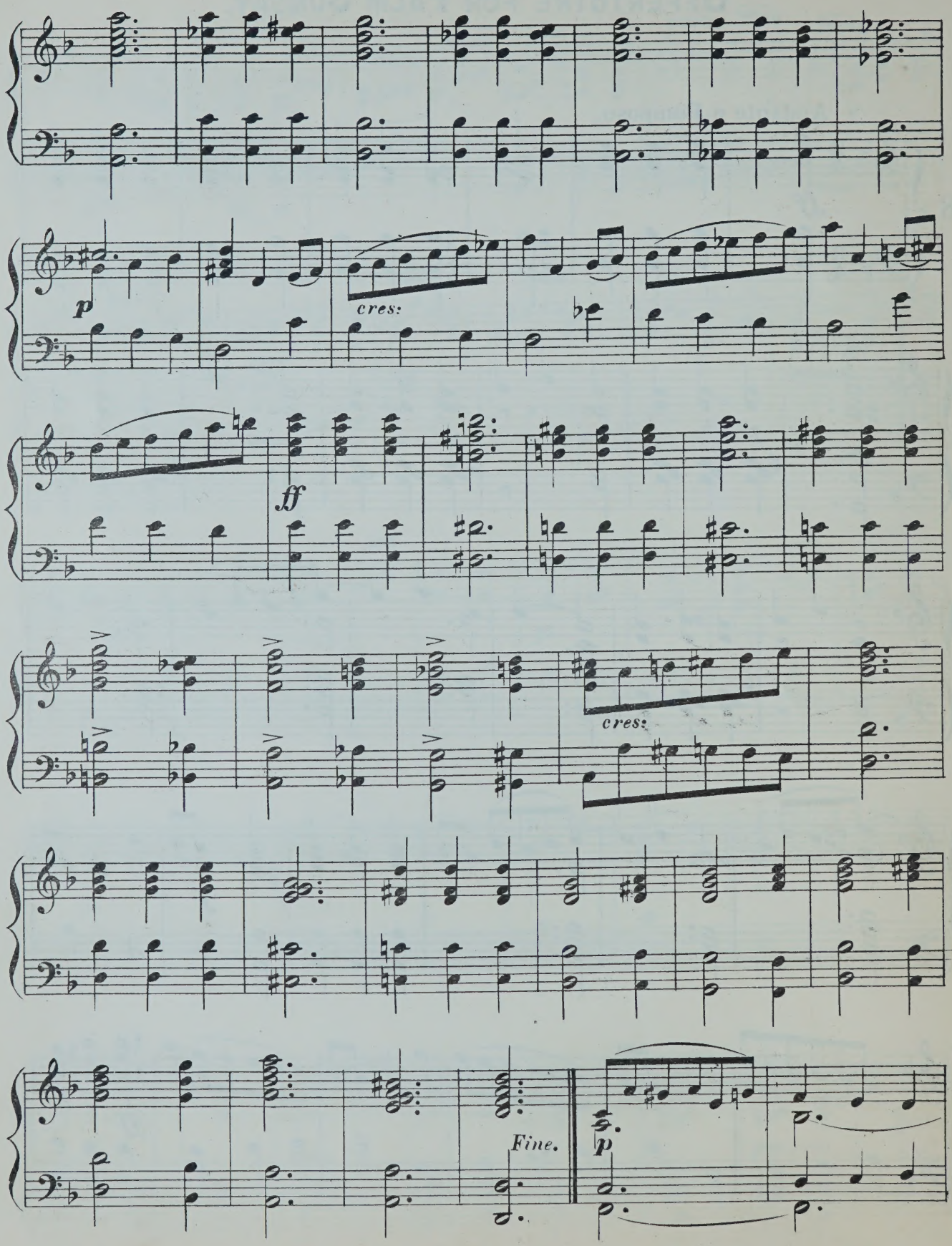
p
cres:
ff
cres:
Fine.
p

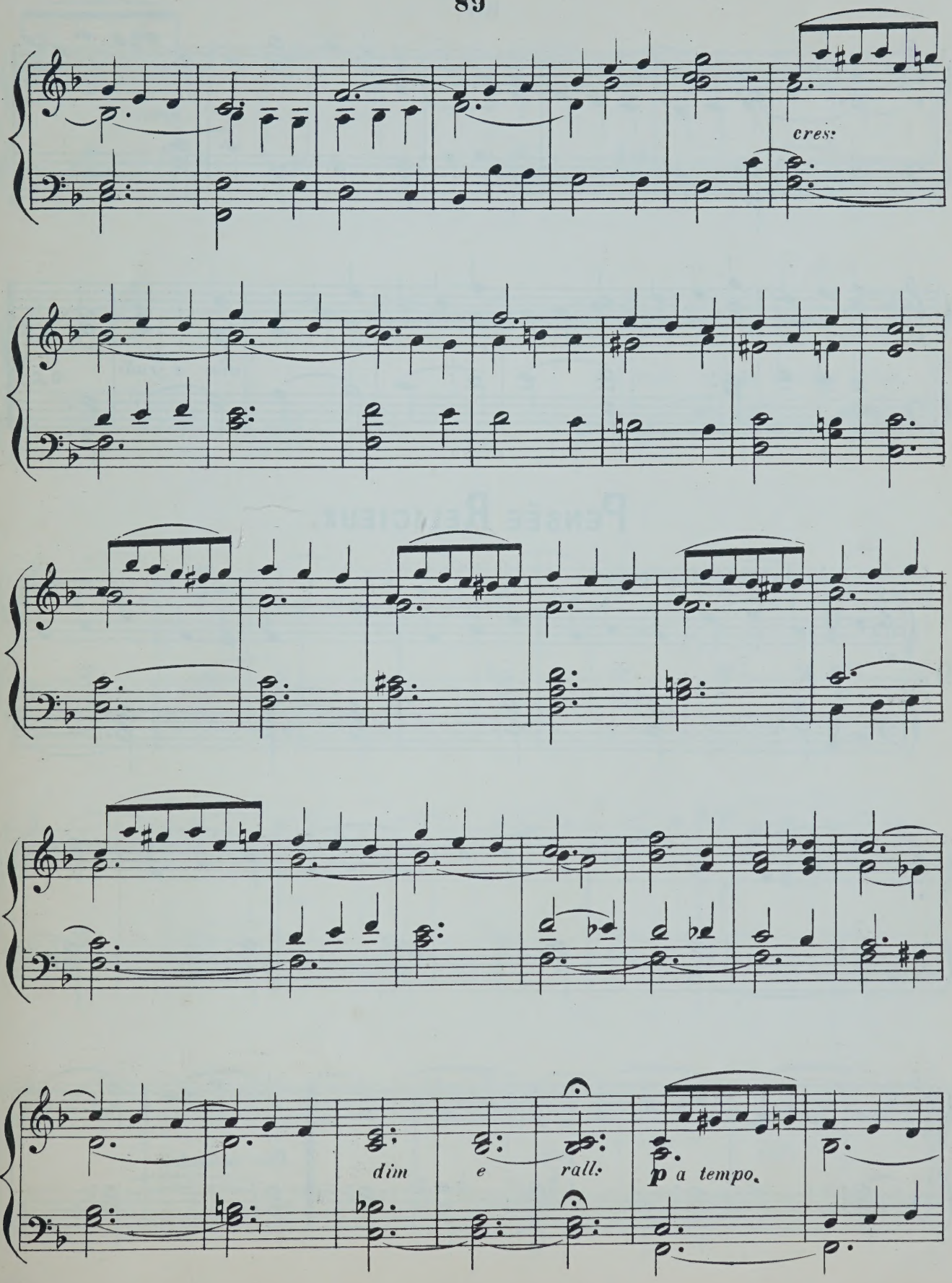
cres:
dim
e
rall:
p a tempo.

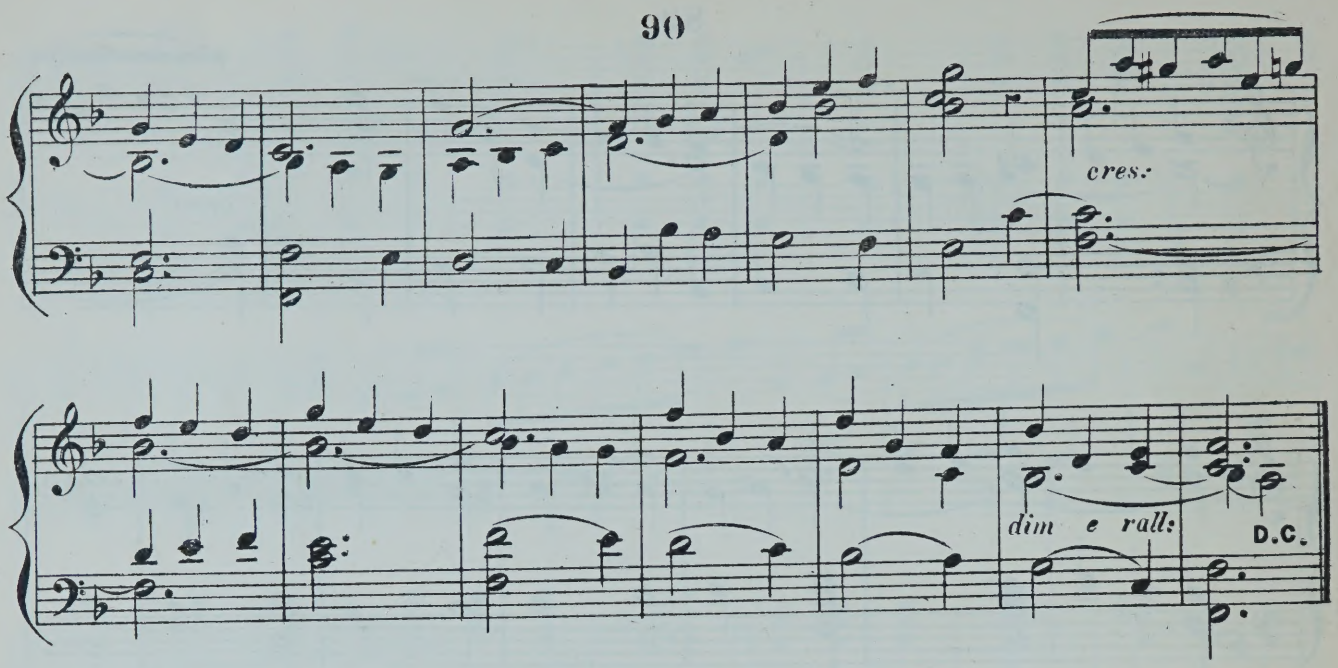

Pensée Religieux.

Andante con espress.

9.

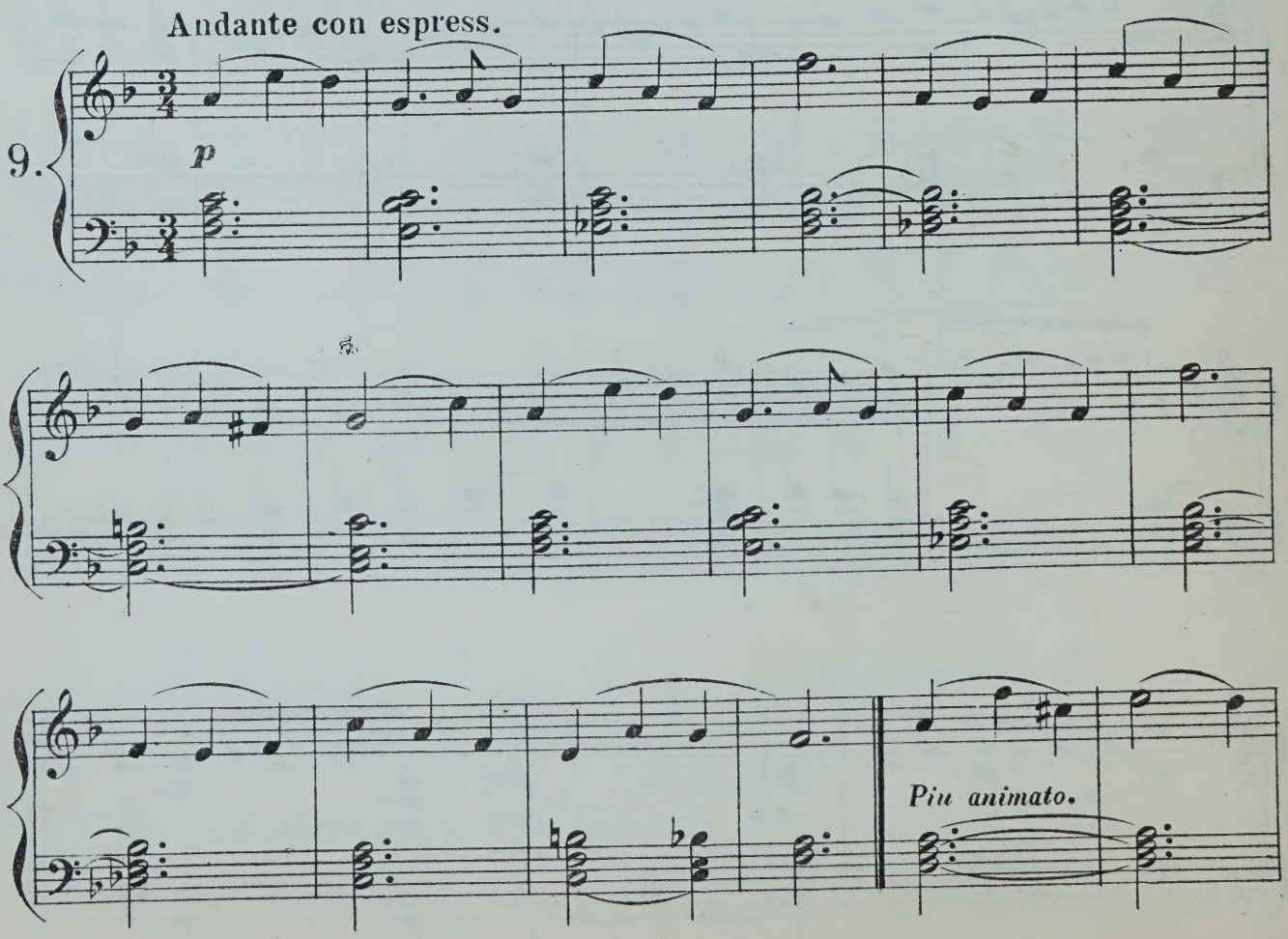

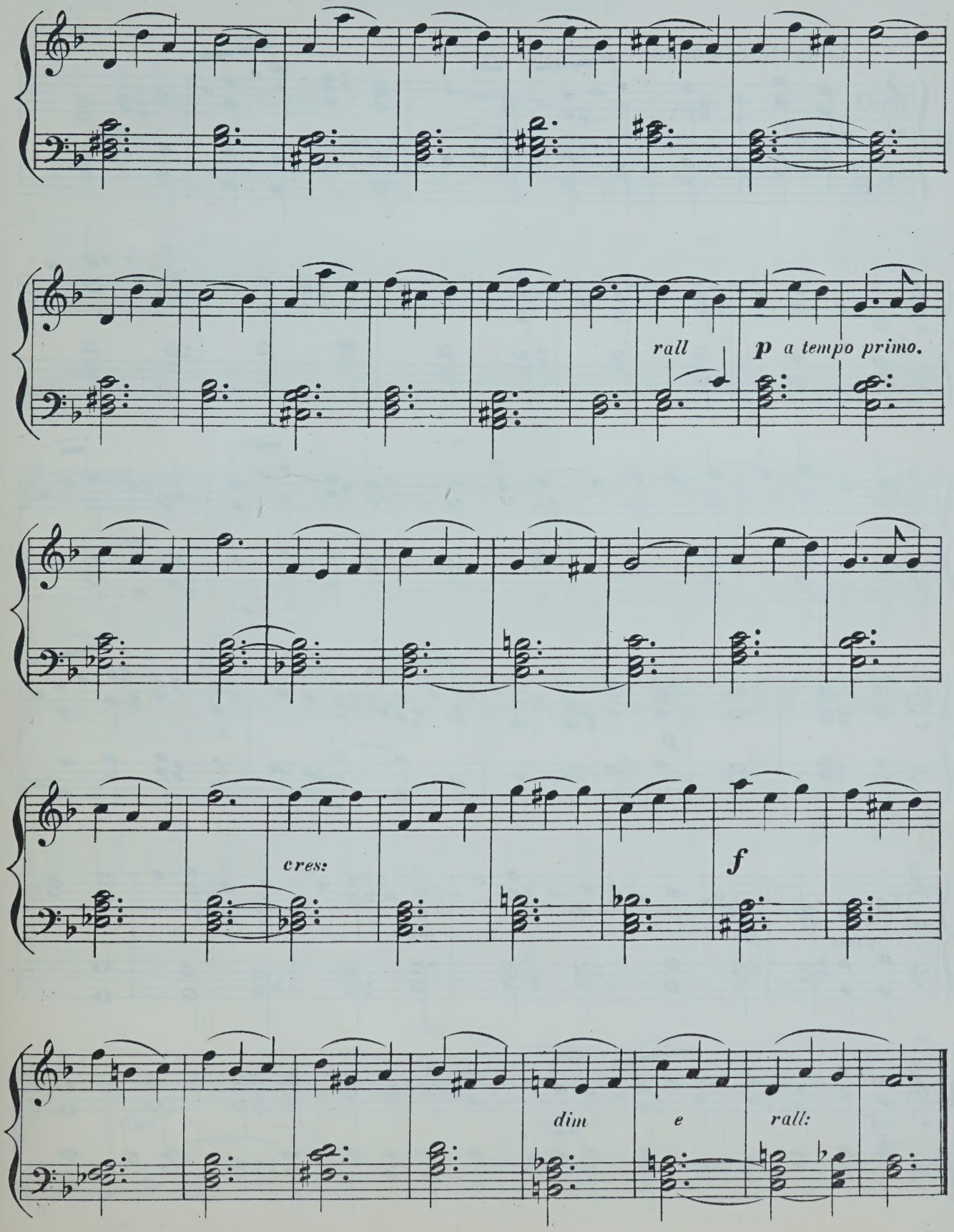
rall
p a tempo primo.
cres:
f
dim
e
rall:

Theme in C.

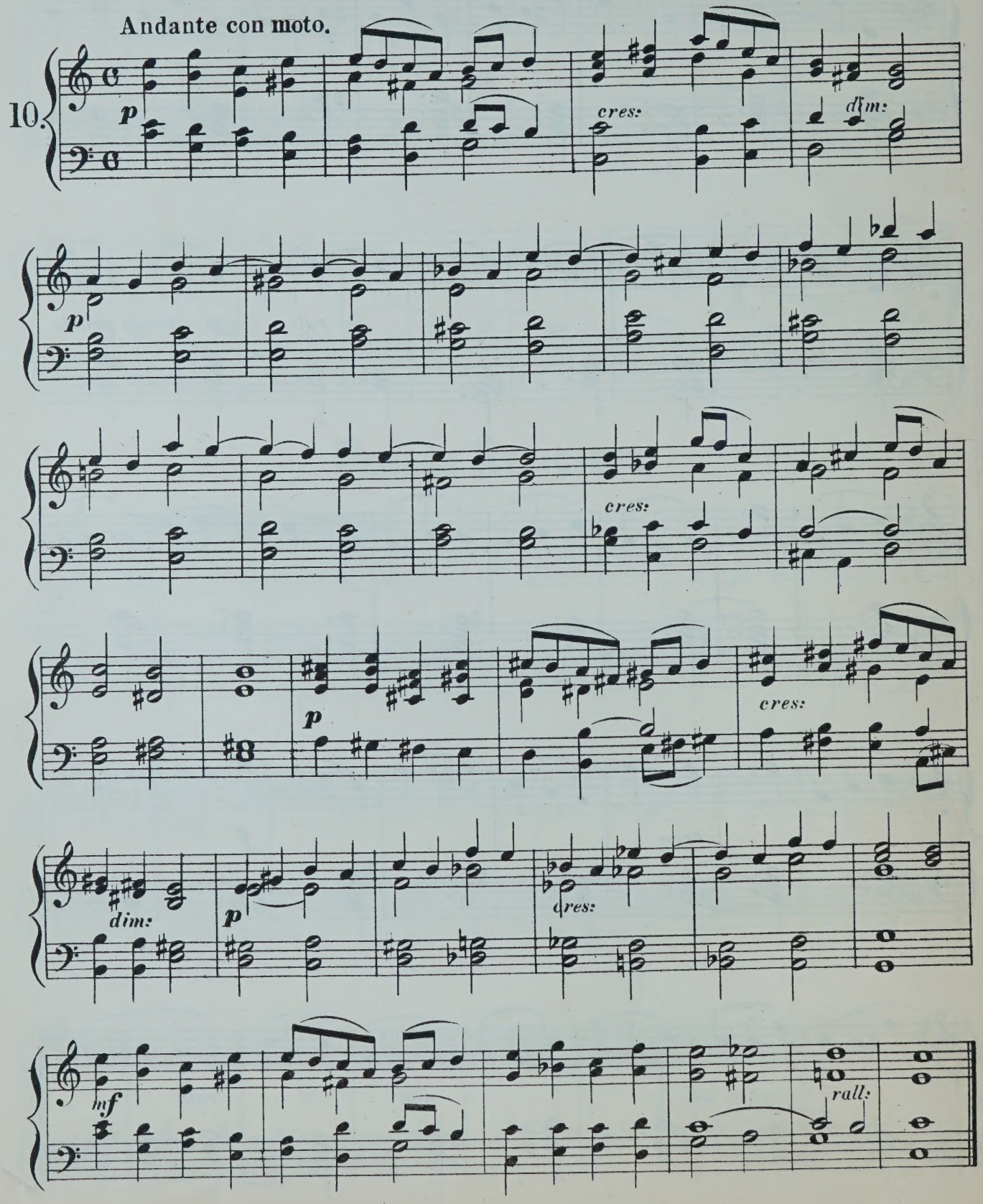

Marche Héroïque.

Tempo di Marcia.

11.

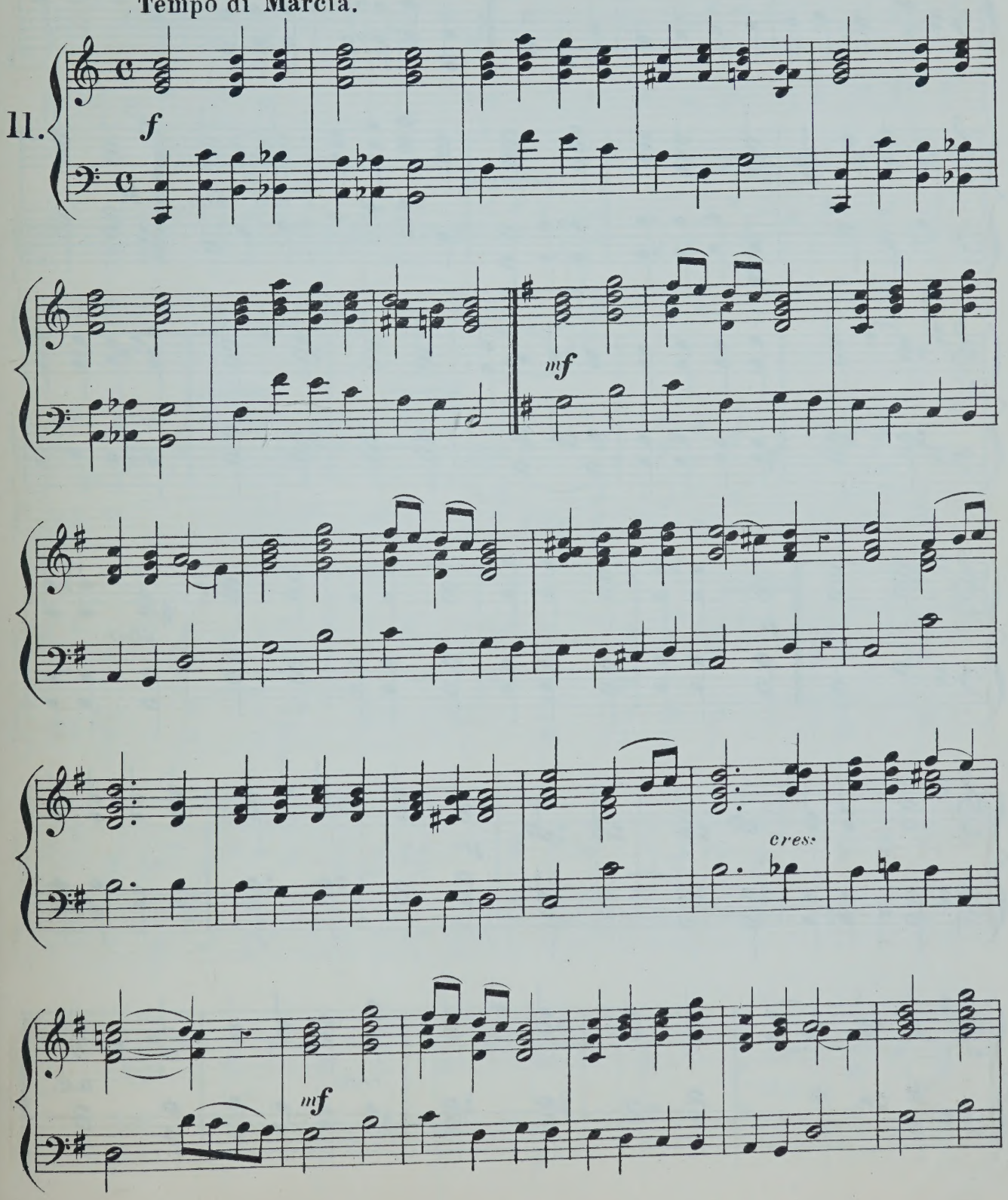

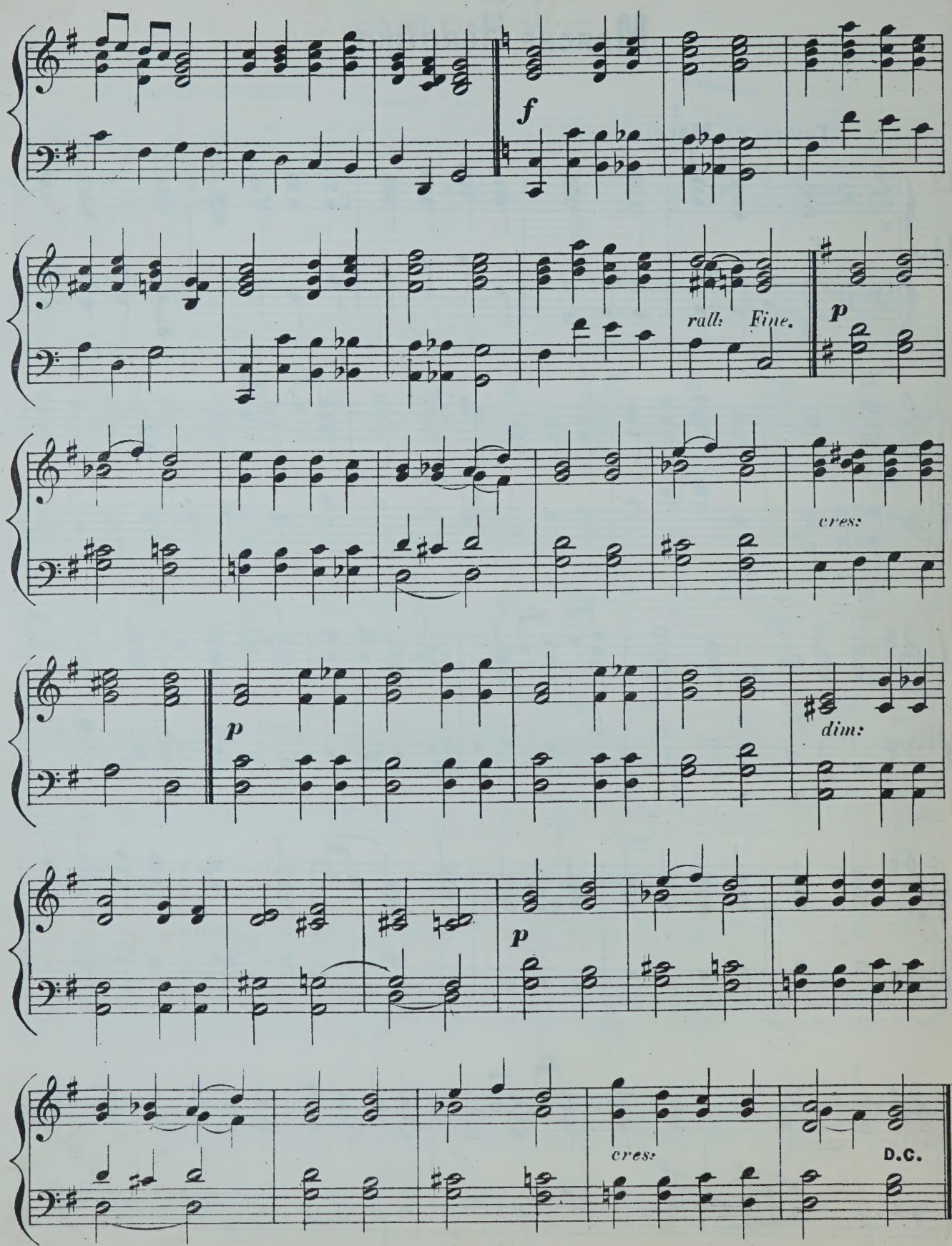
f
rall:
Fine.
p
cres:
p
dim:
p
cres:
D.C.

Soft Voluntary in G.

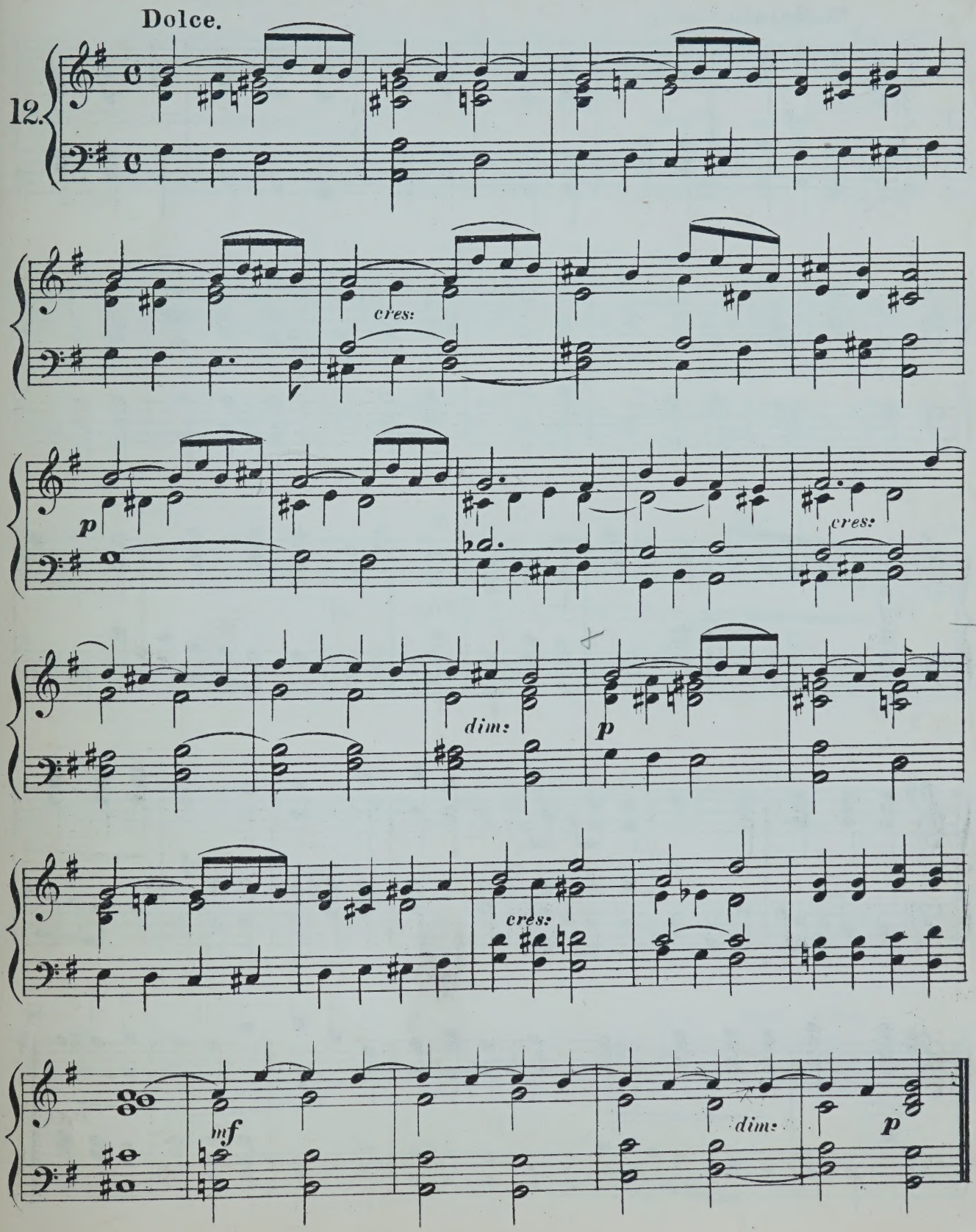

Boating Song.

ARTHUR GRAHAM.

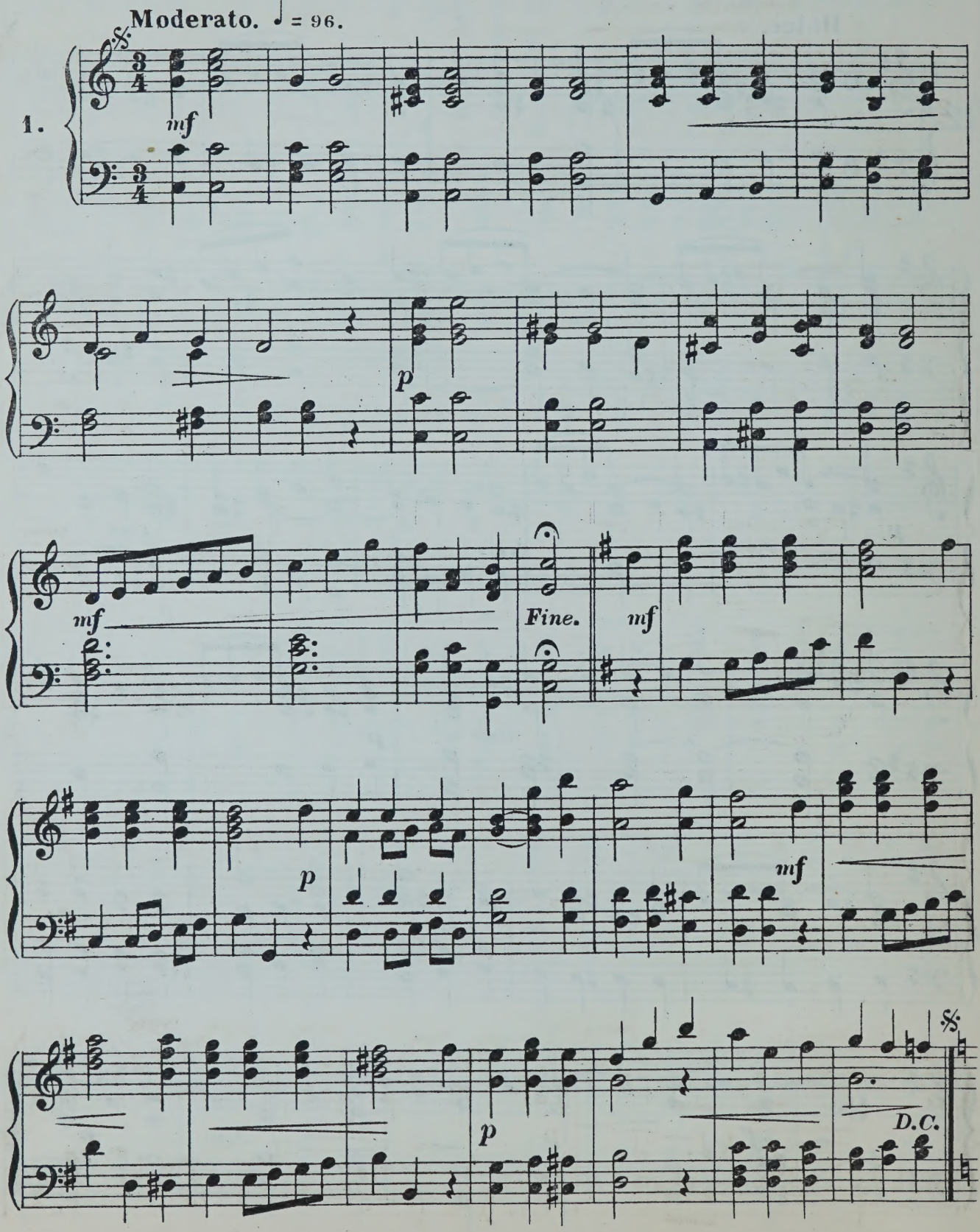

Cabaletta.

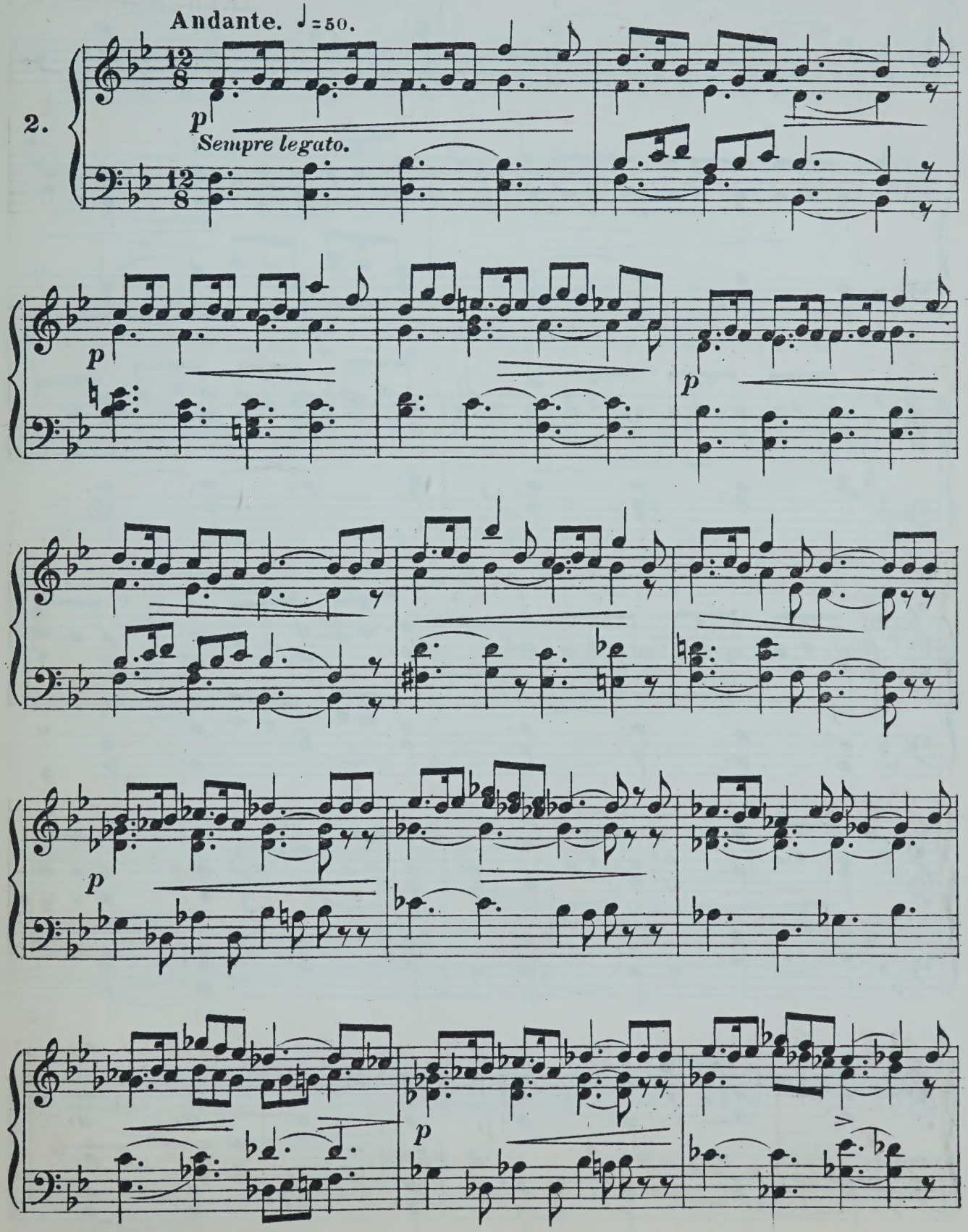

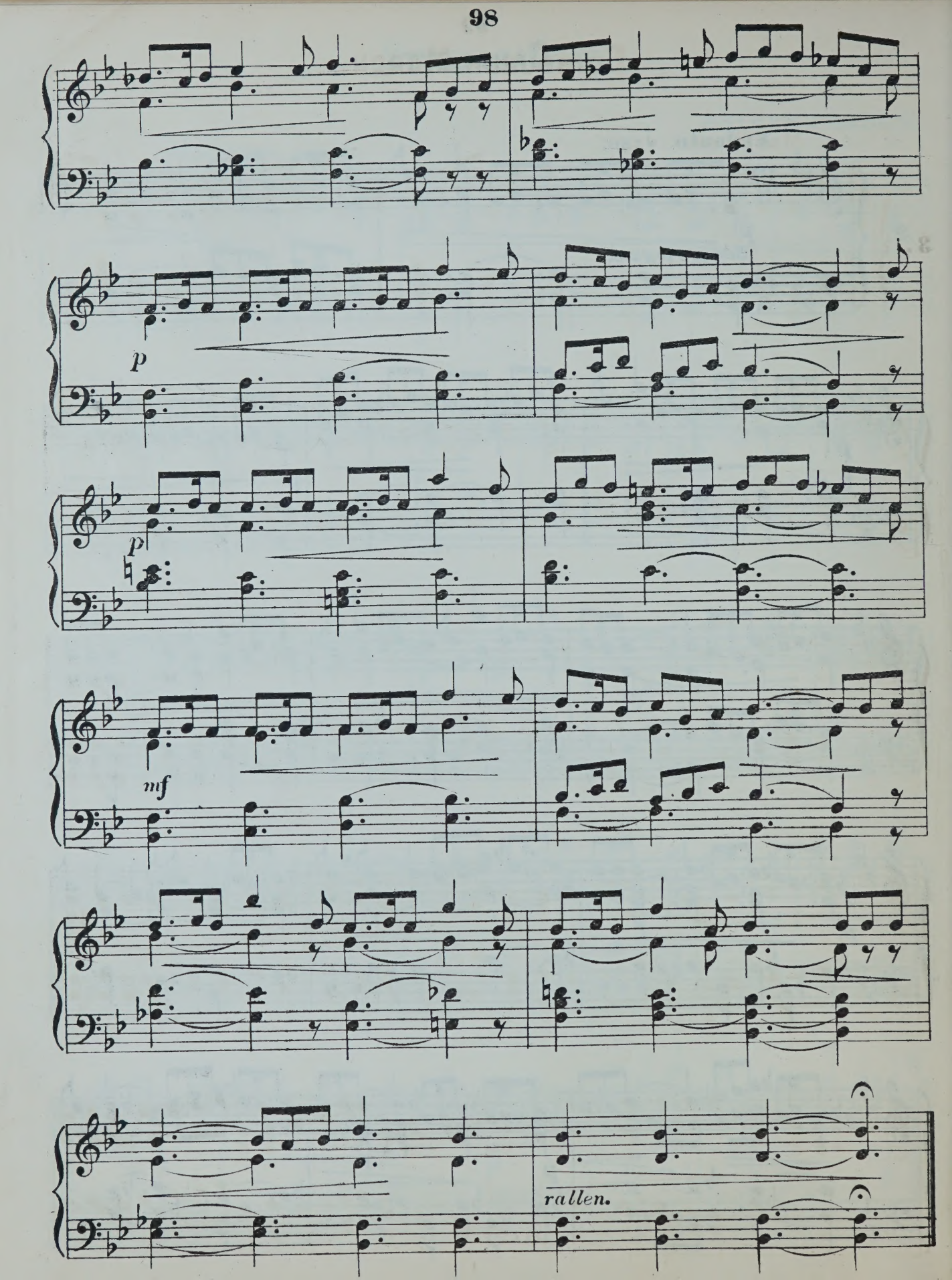
p
p
mf
rallen.

Edinburch March.

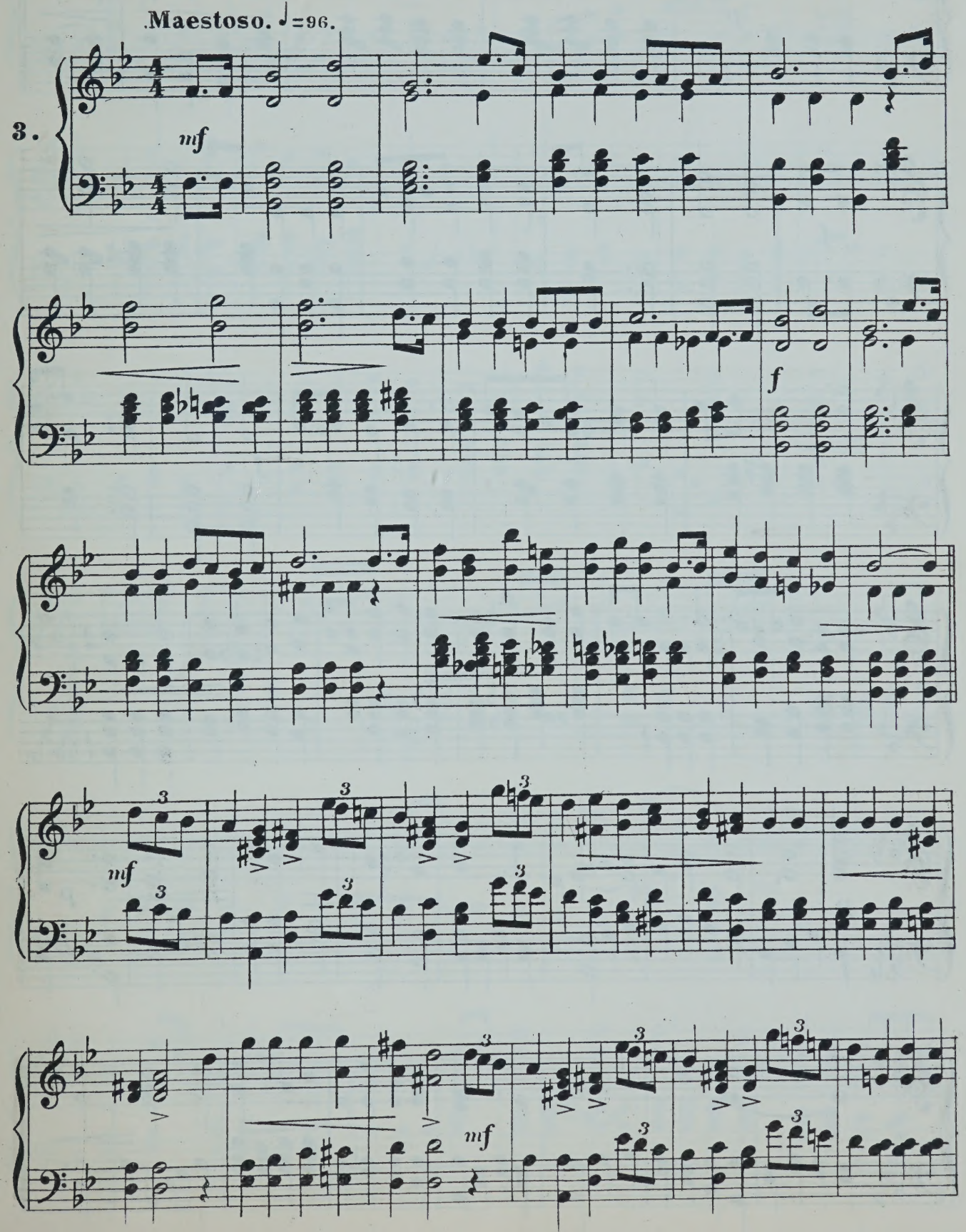

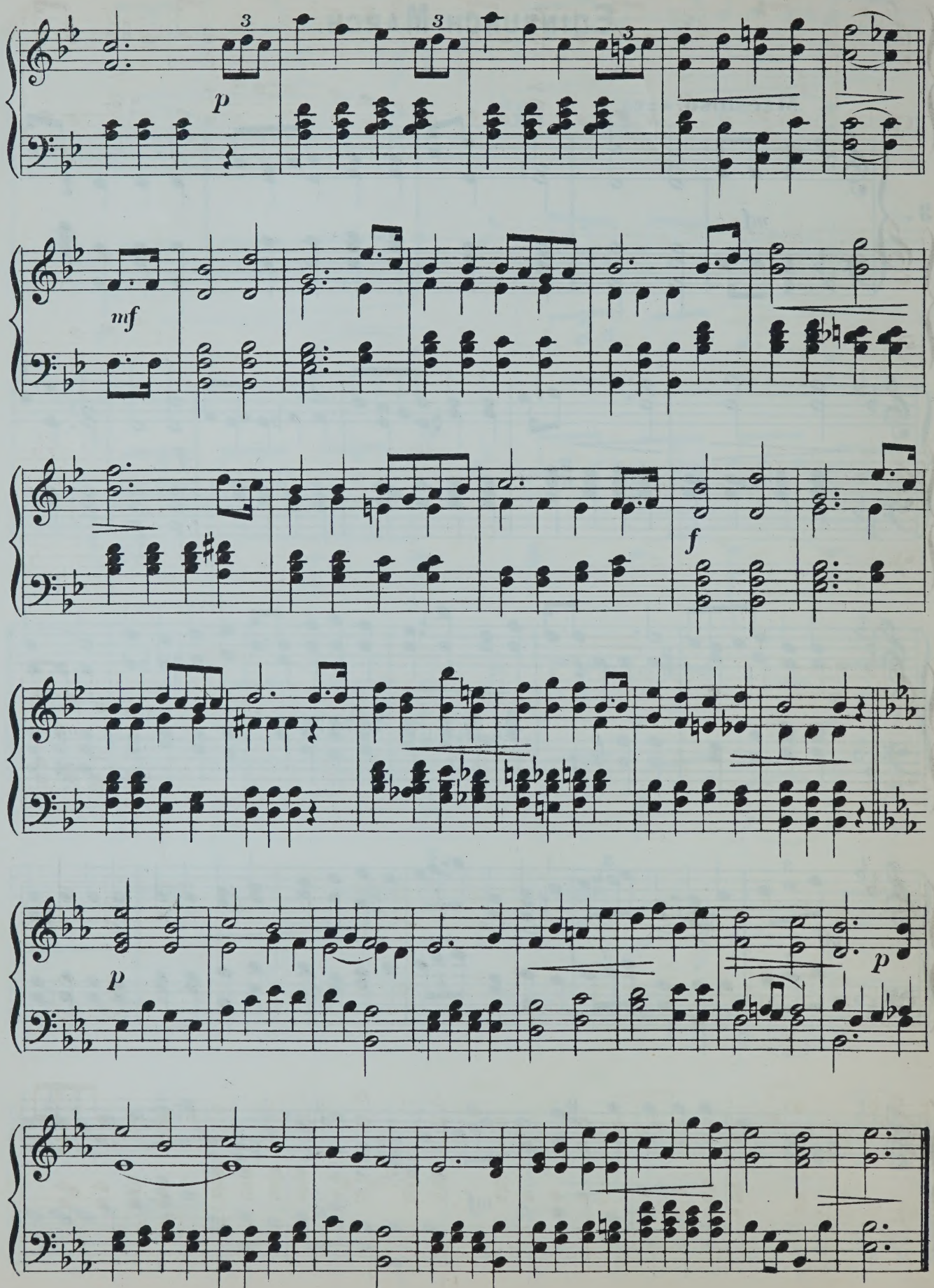
p
mf
f
p
p

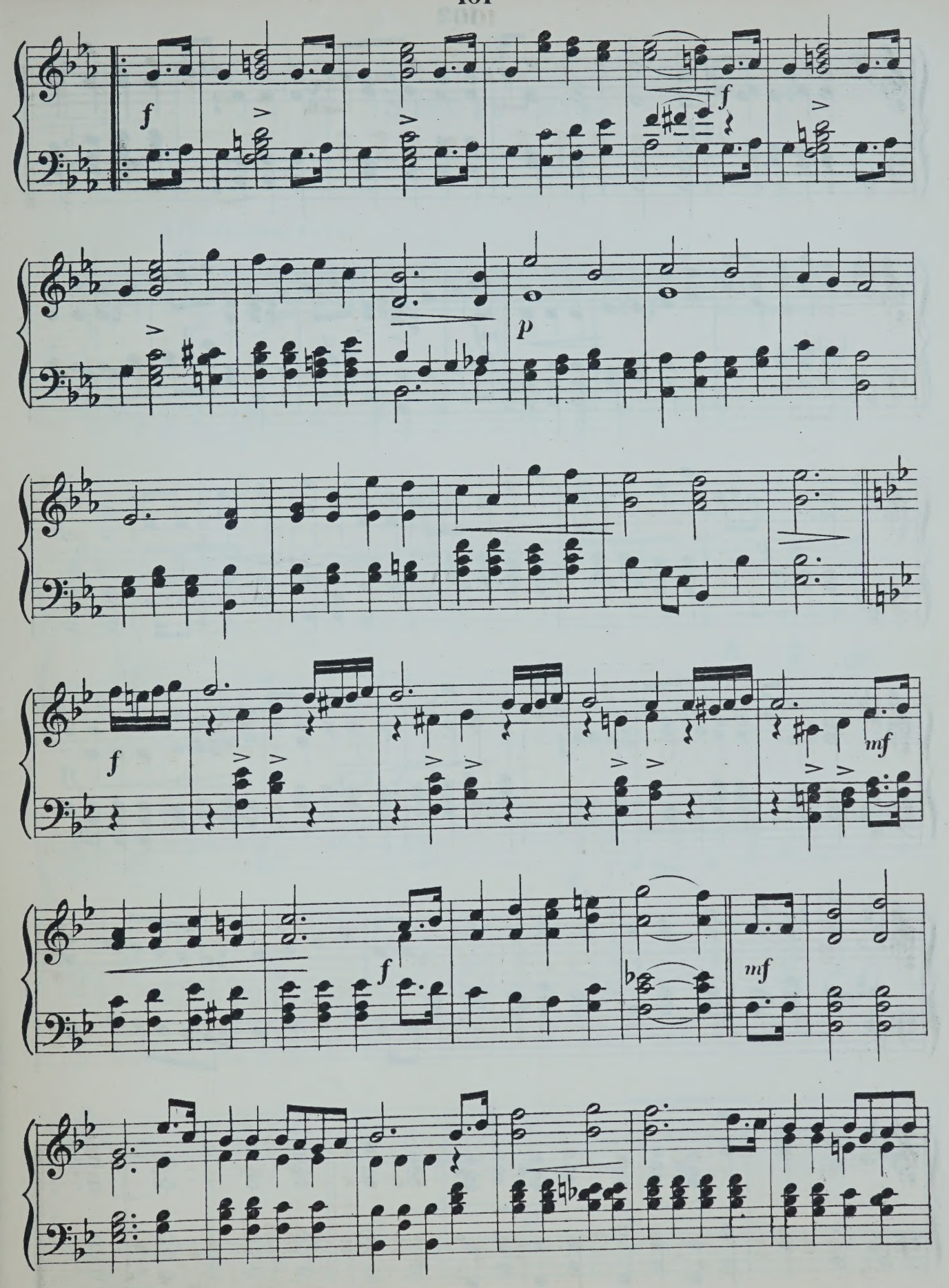
f
f
p
f
mf
f
mf

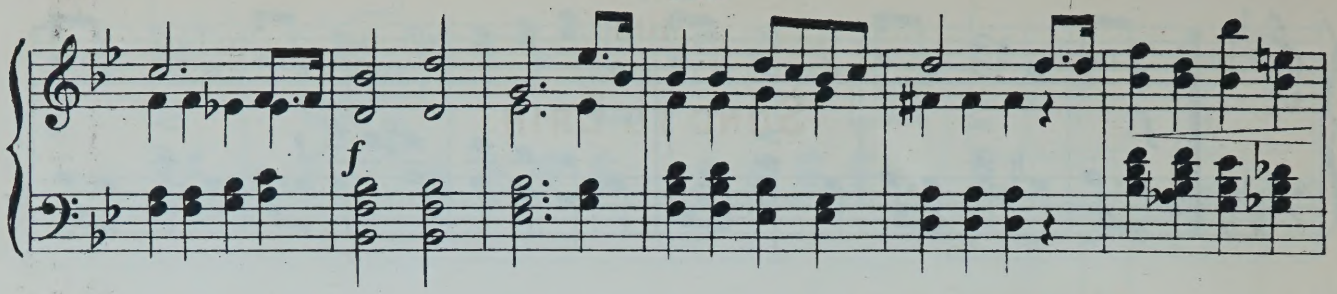
f

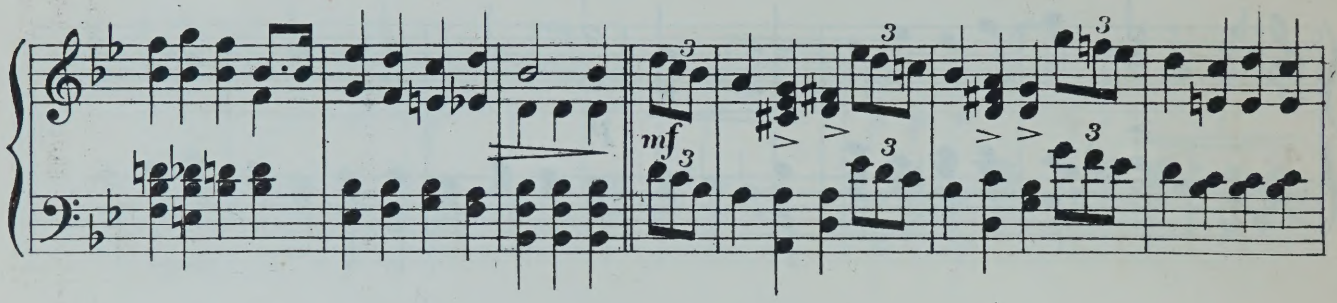
mf

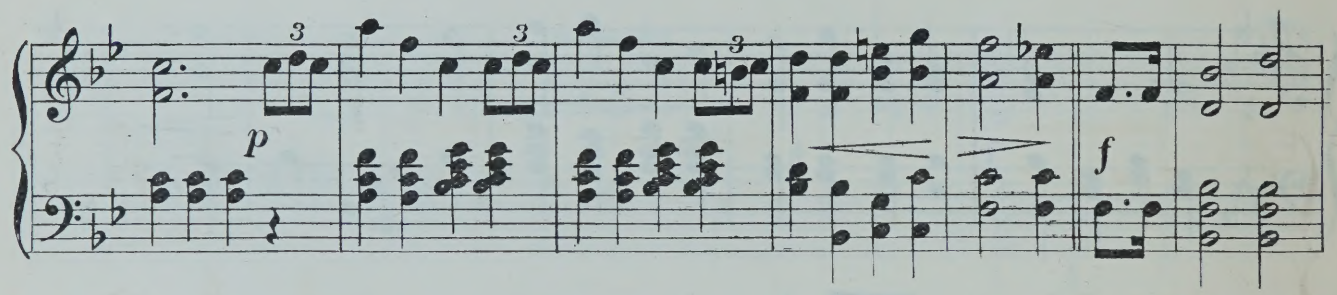
p
f

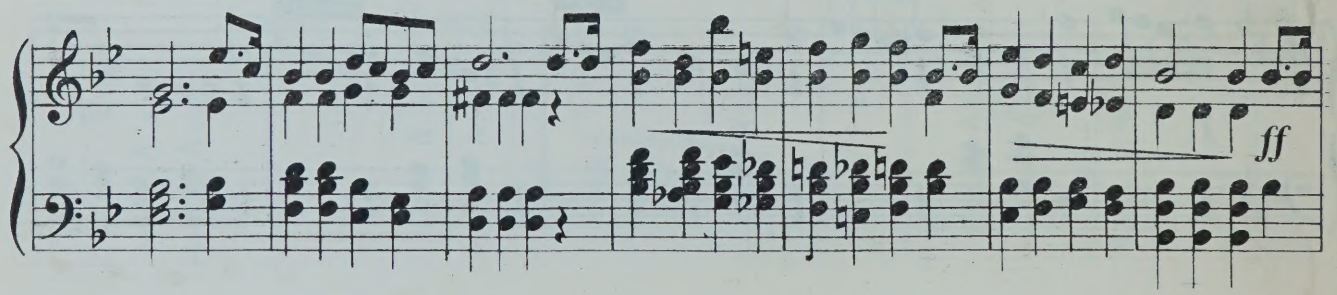
ff

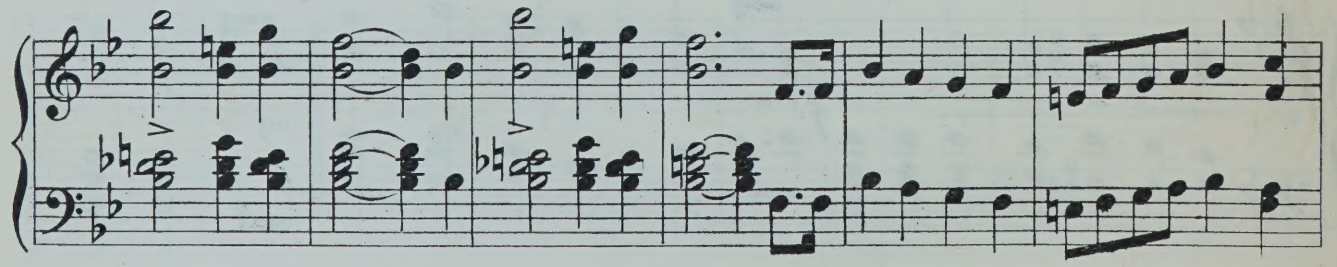

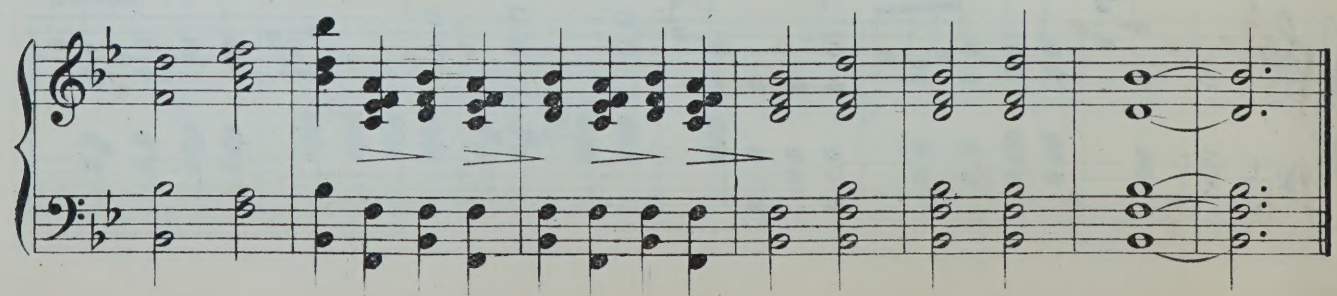

Song to Erin.

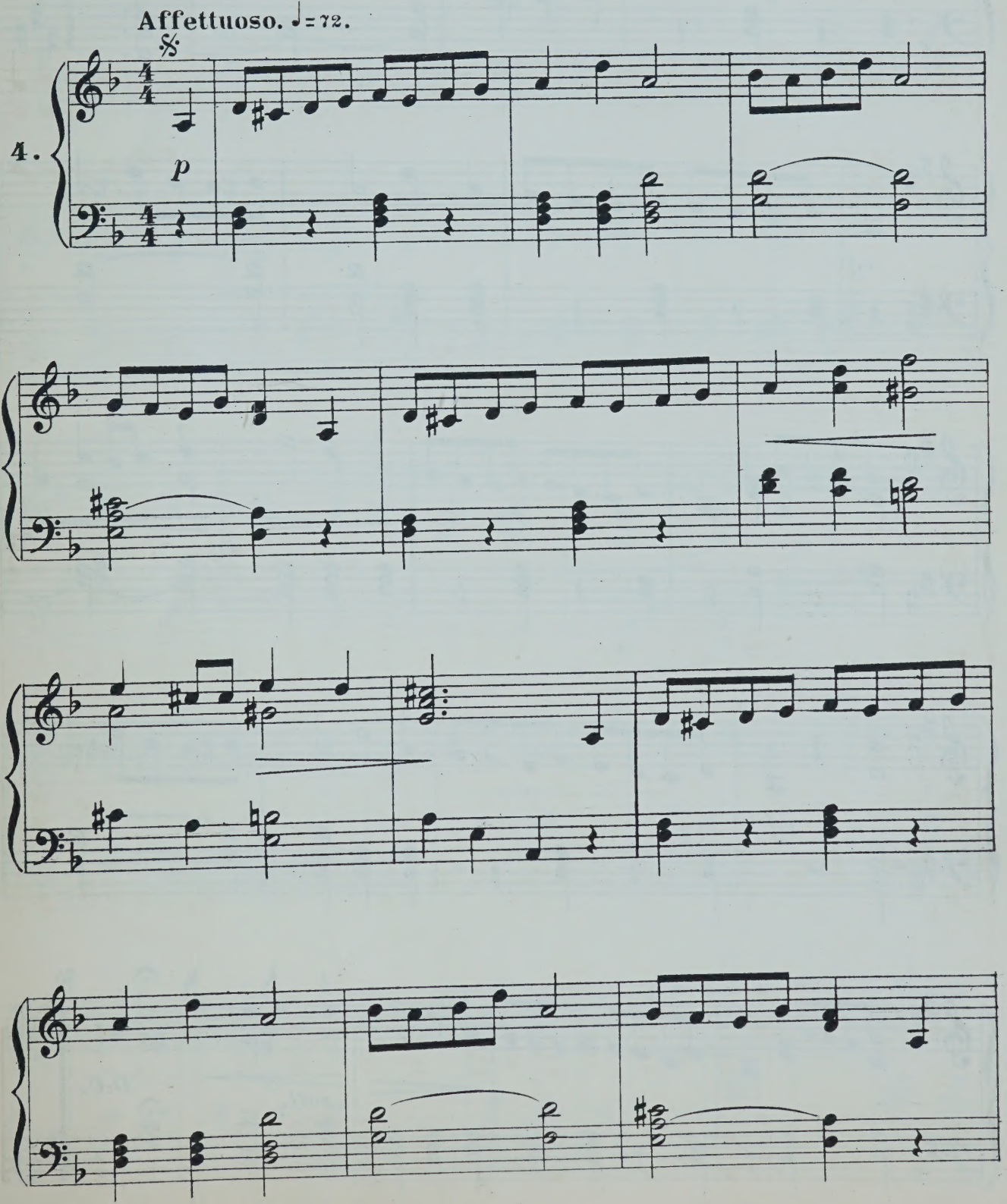

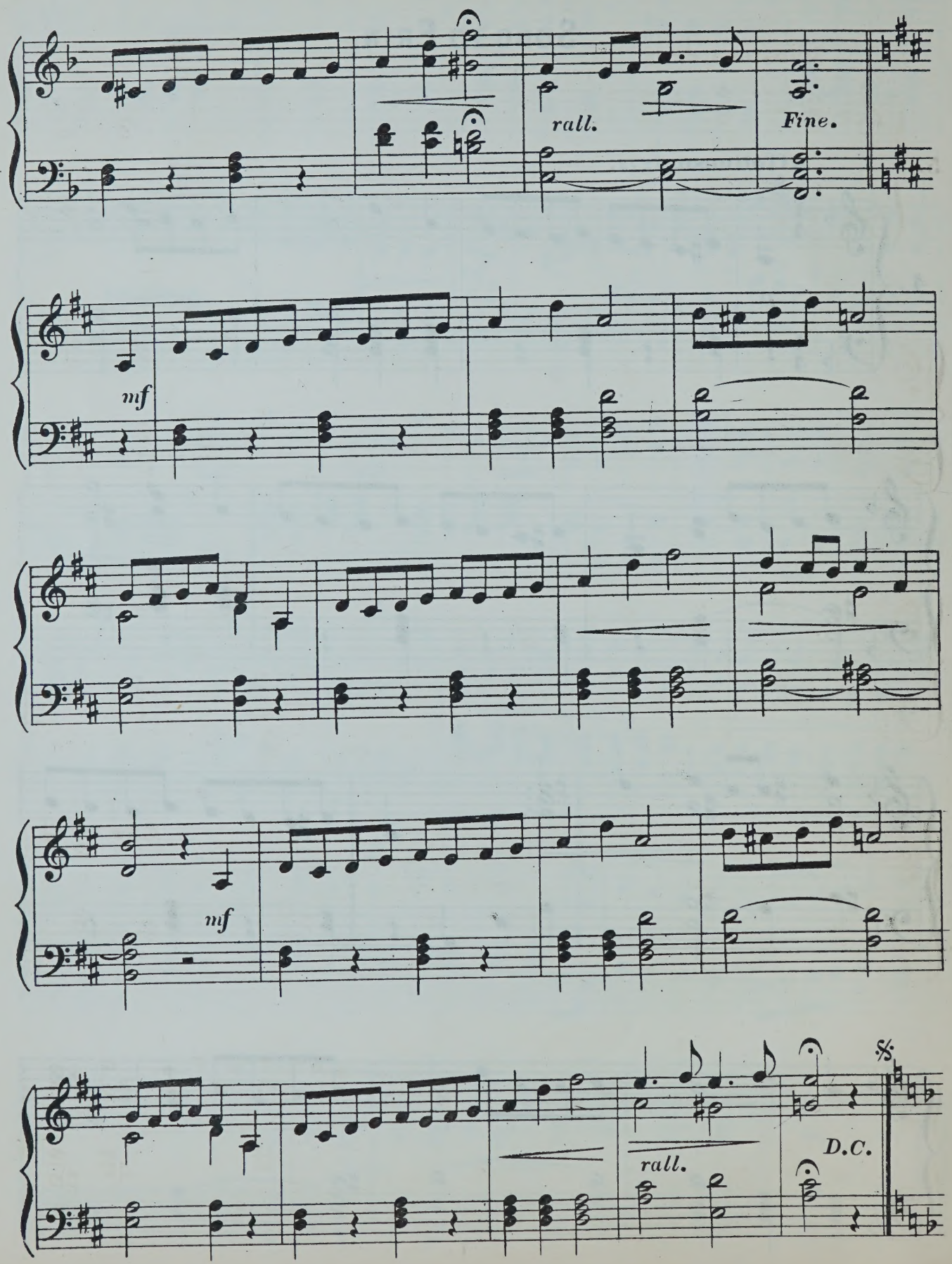
rall.
Fine.
mf
mf
rall.
D.C.

RECESSIONAL.

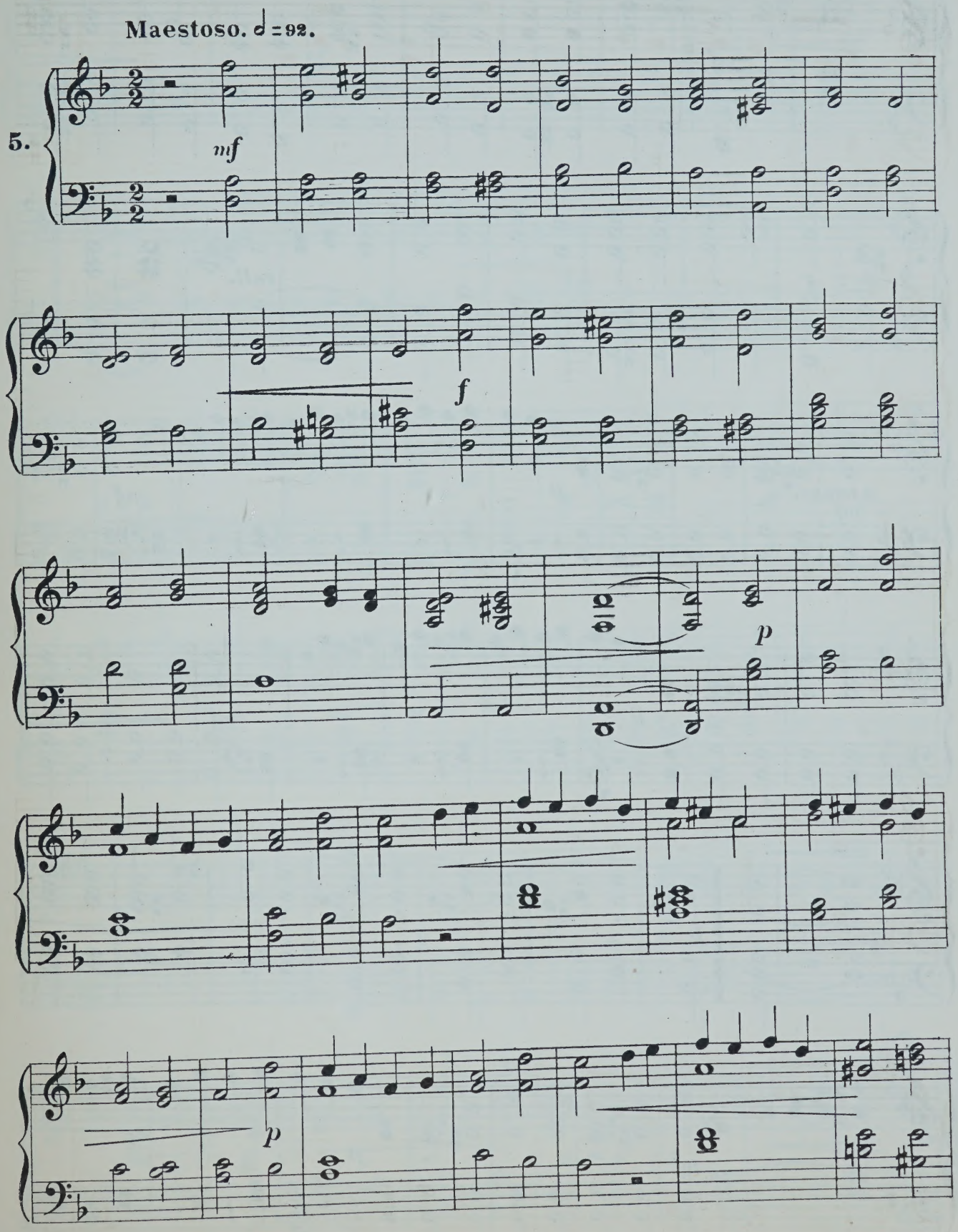

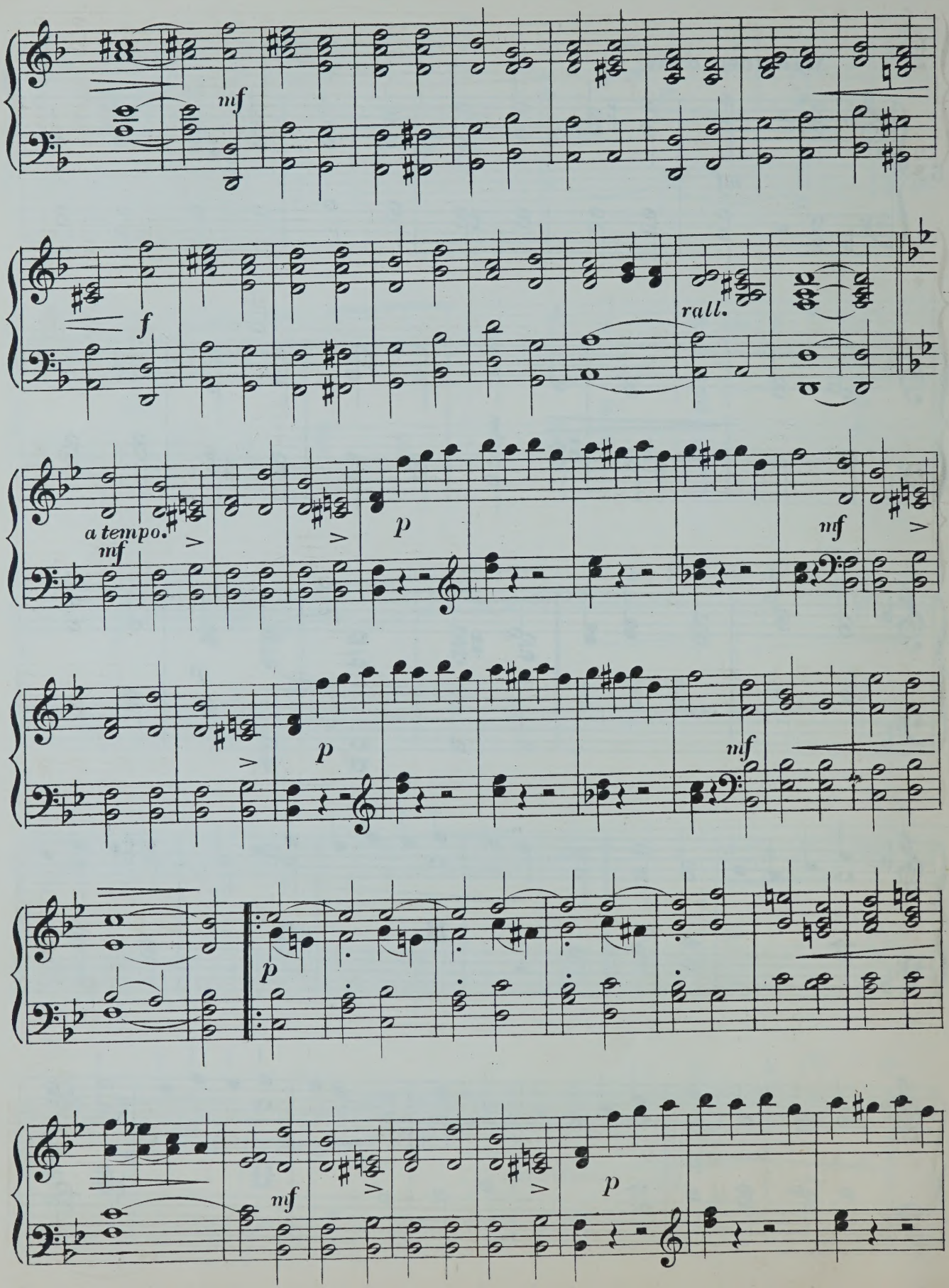
mf
f
rall.
a tempo.
mf
p
mf
p
mf
p
mf
p

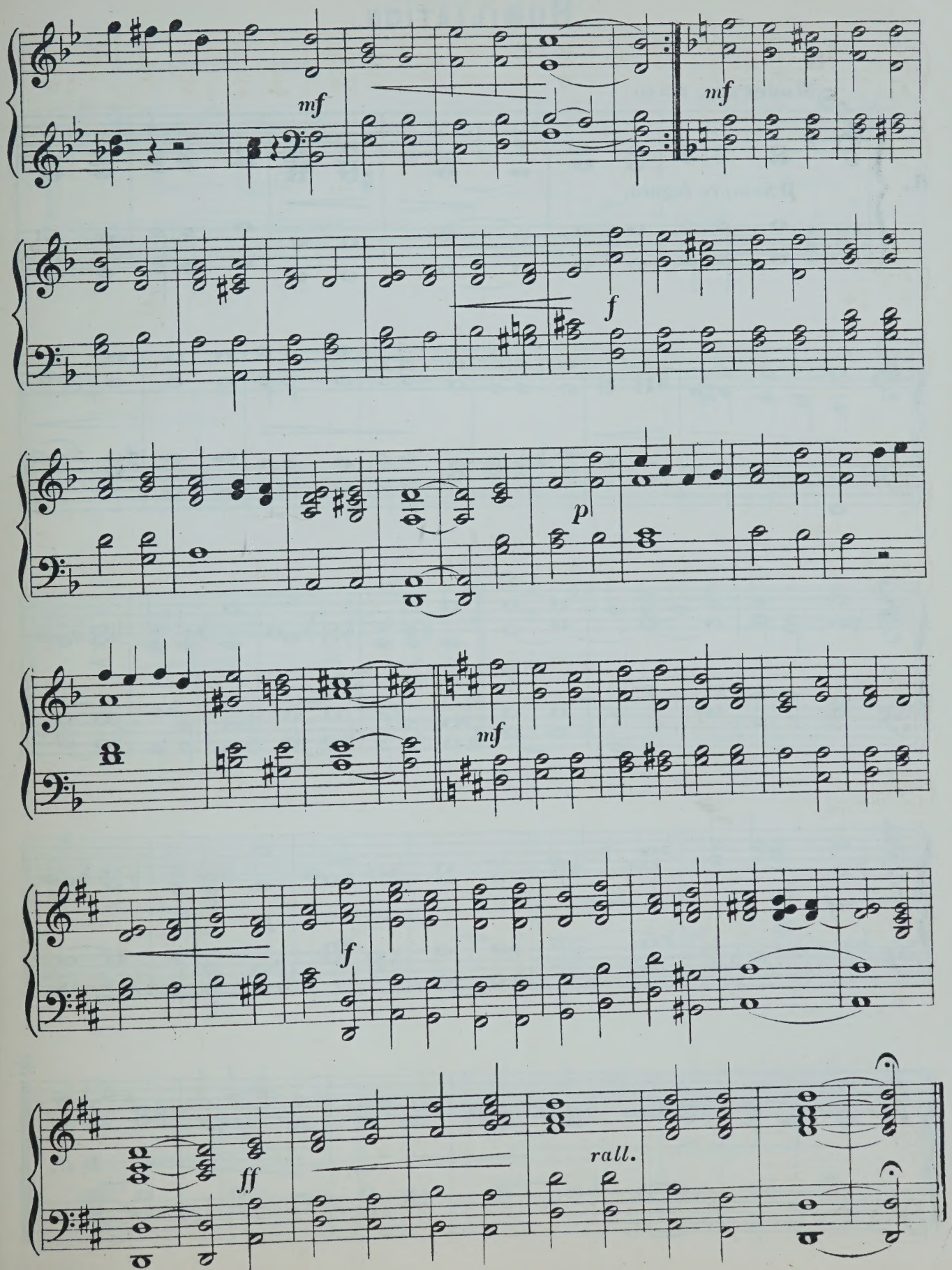
mf
mf
f
p
mf
f
ff
rall.

HUMILIATION.

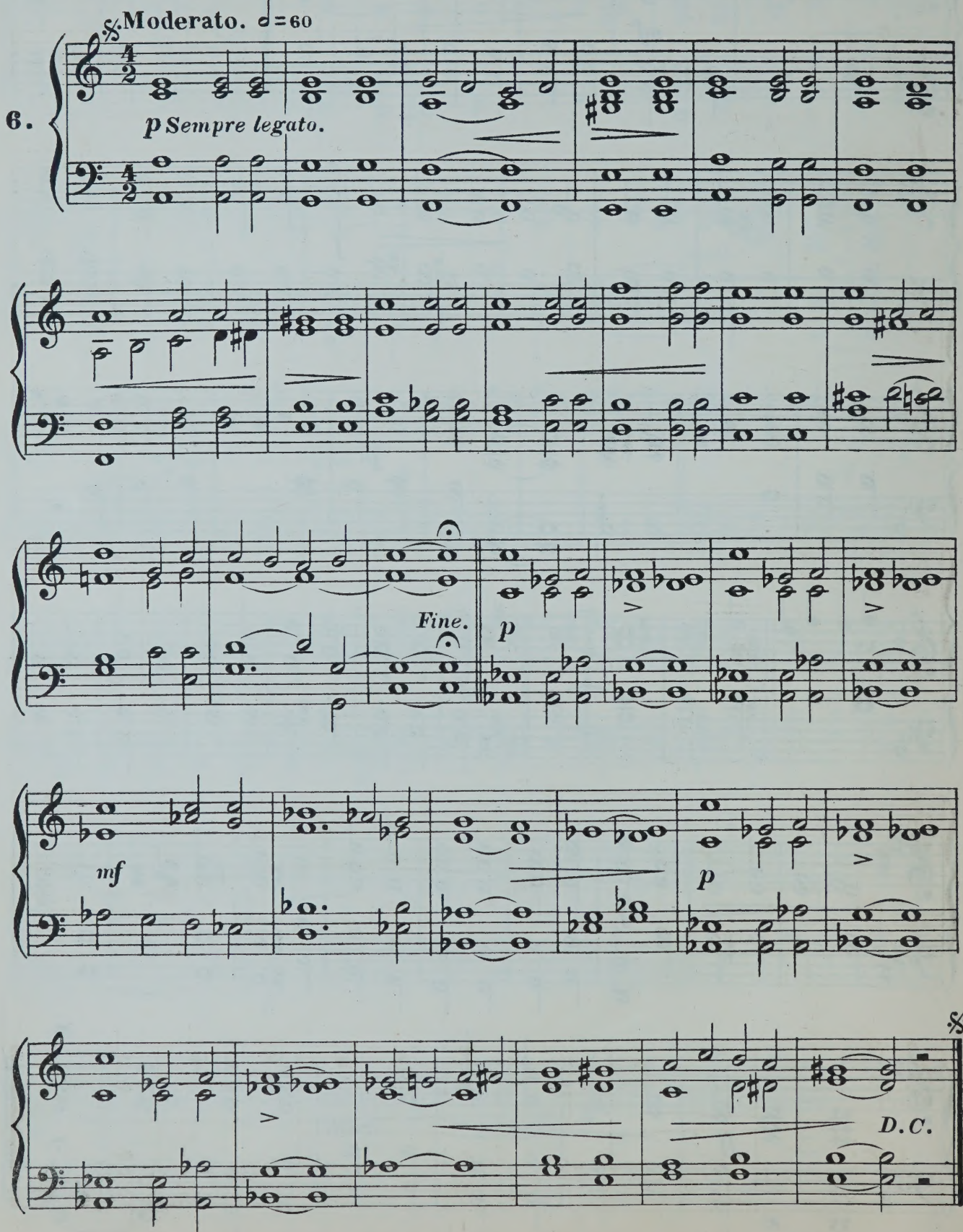

Syren's Song.

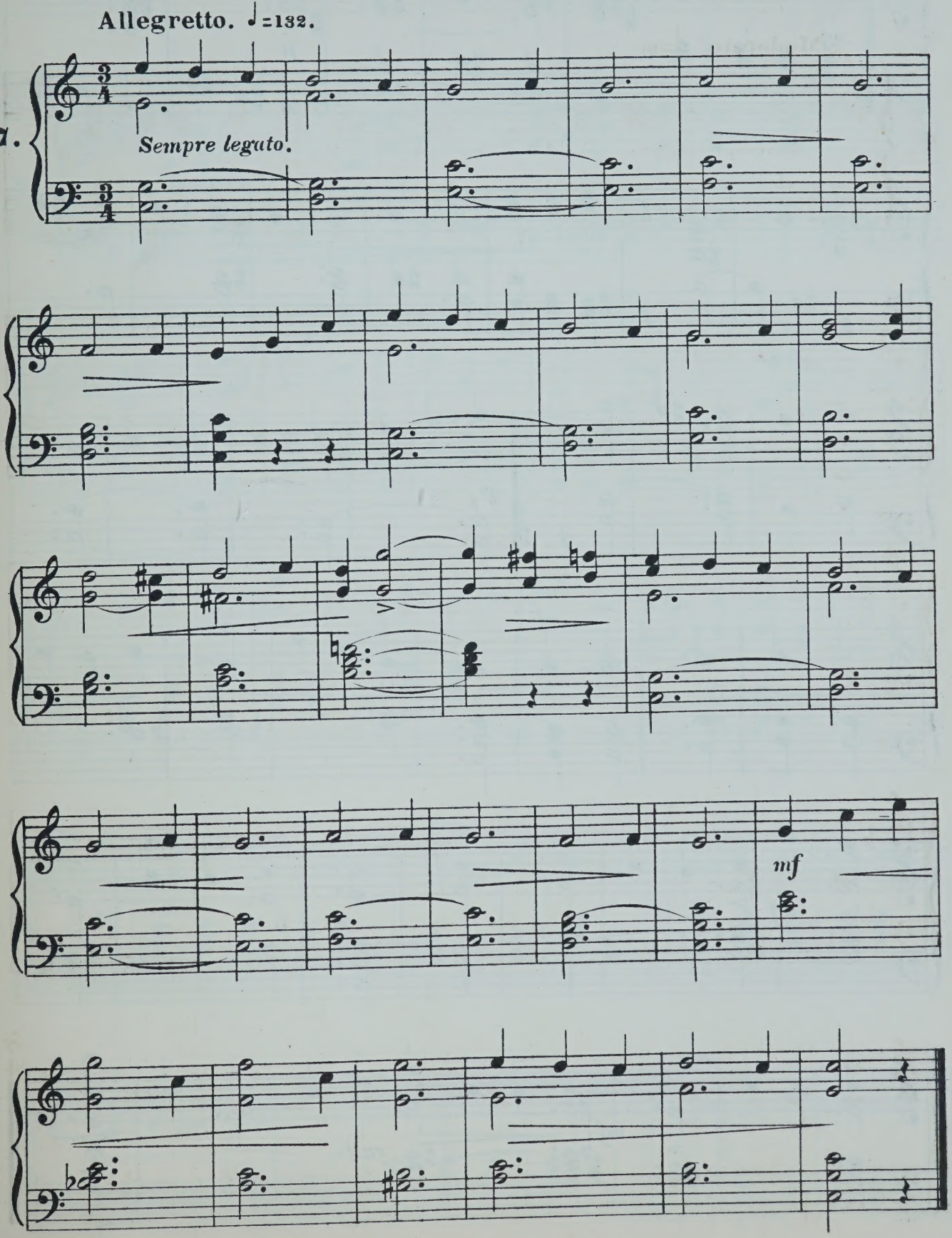

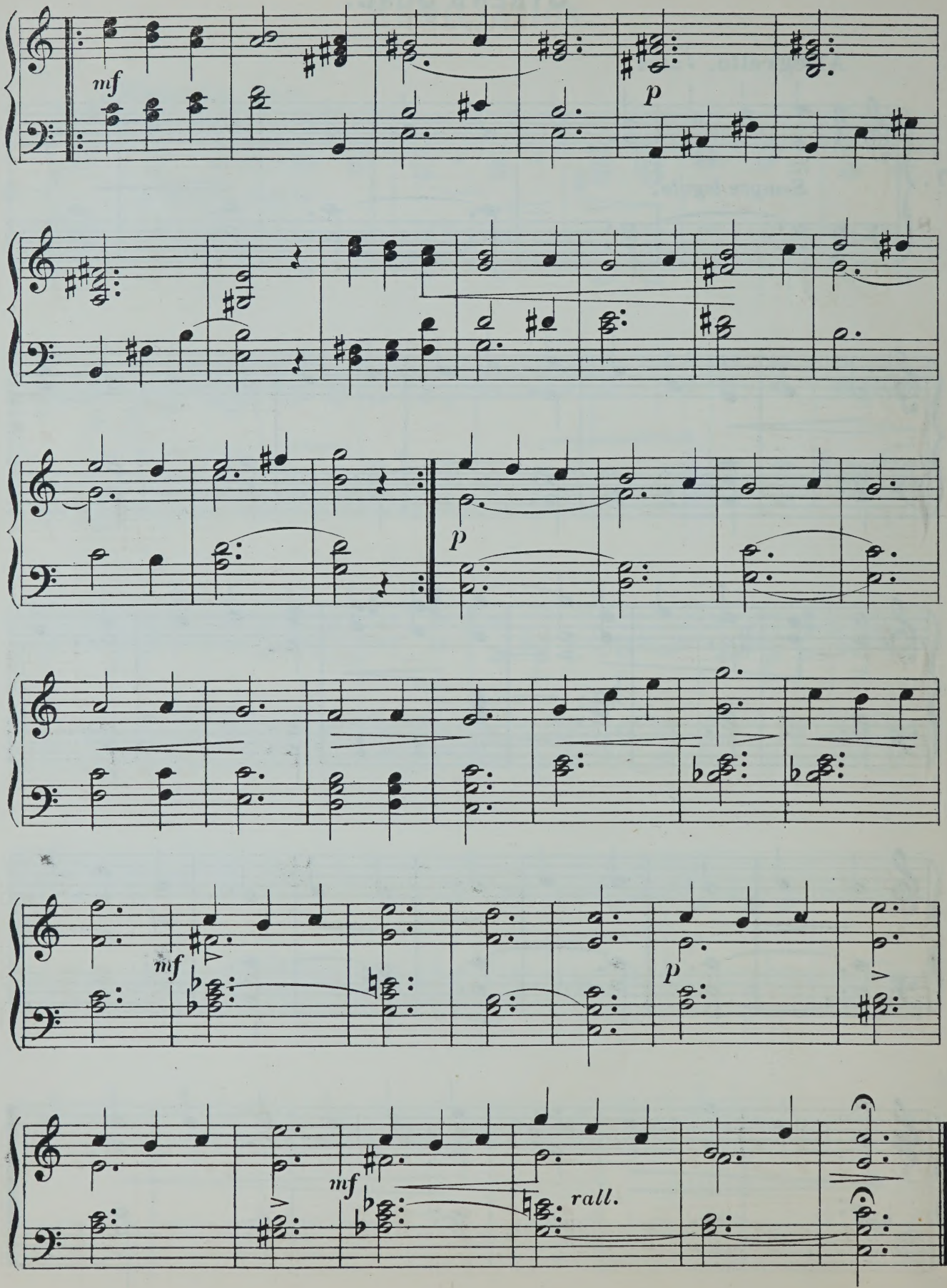
mf
p
p
mf
p
mf
rall.

Minuet.

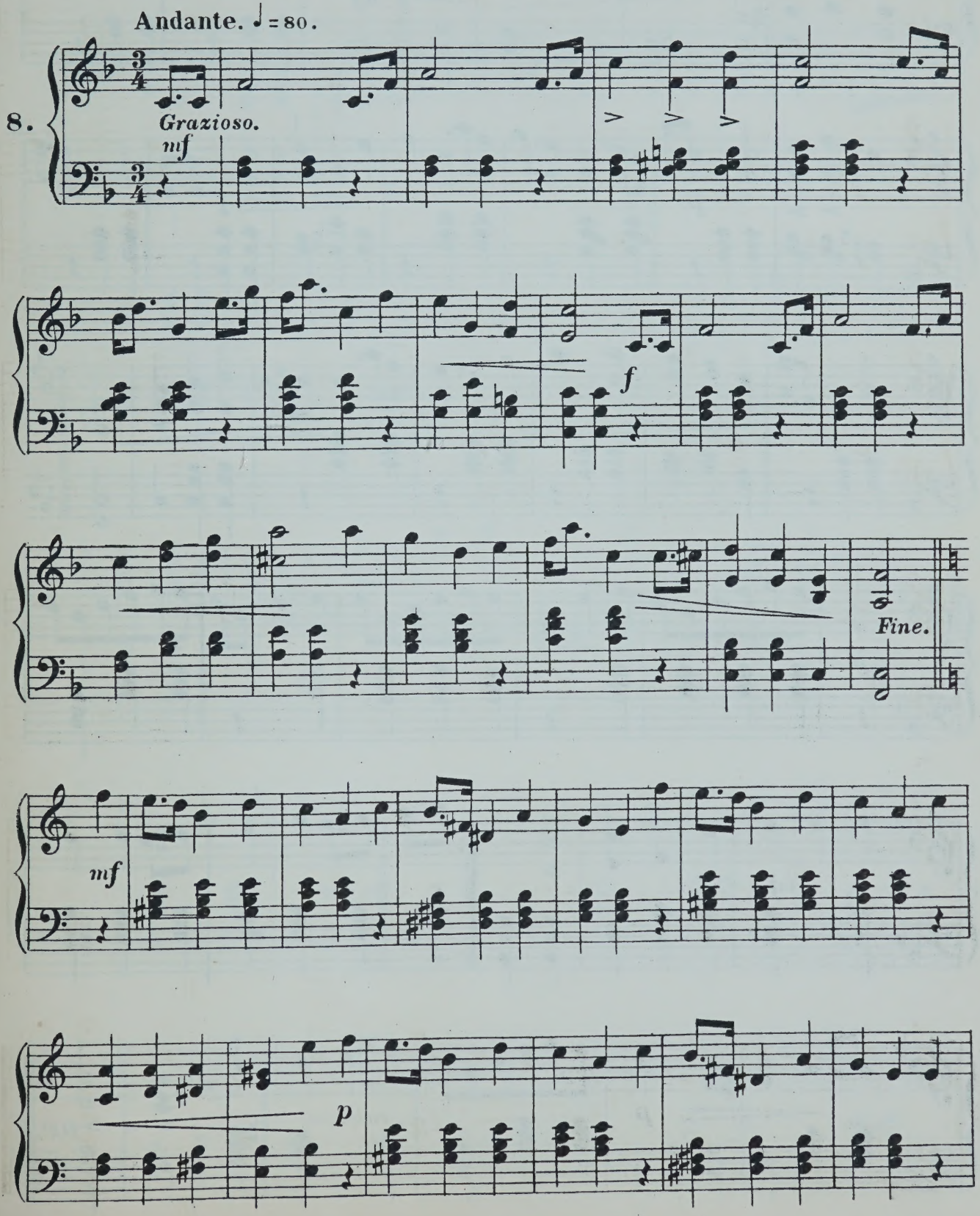

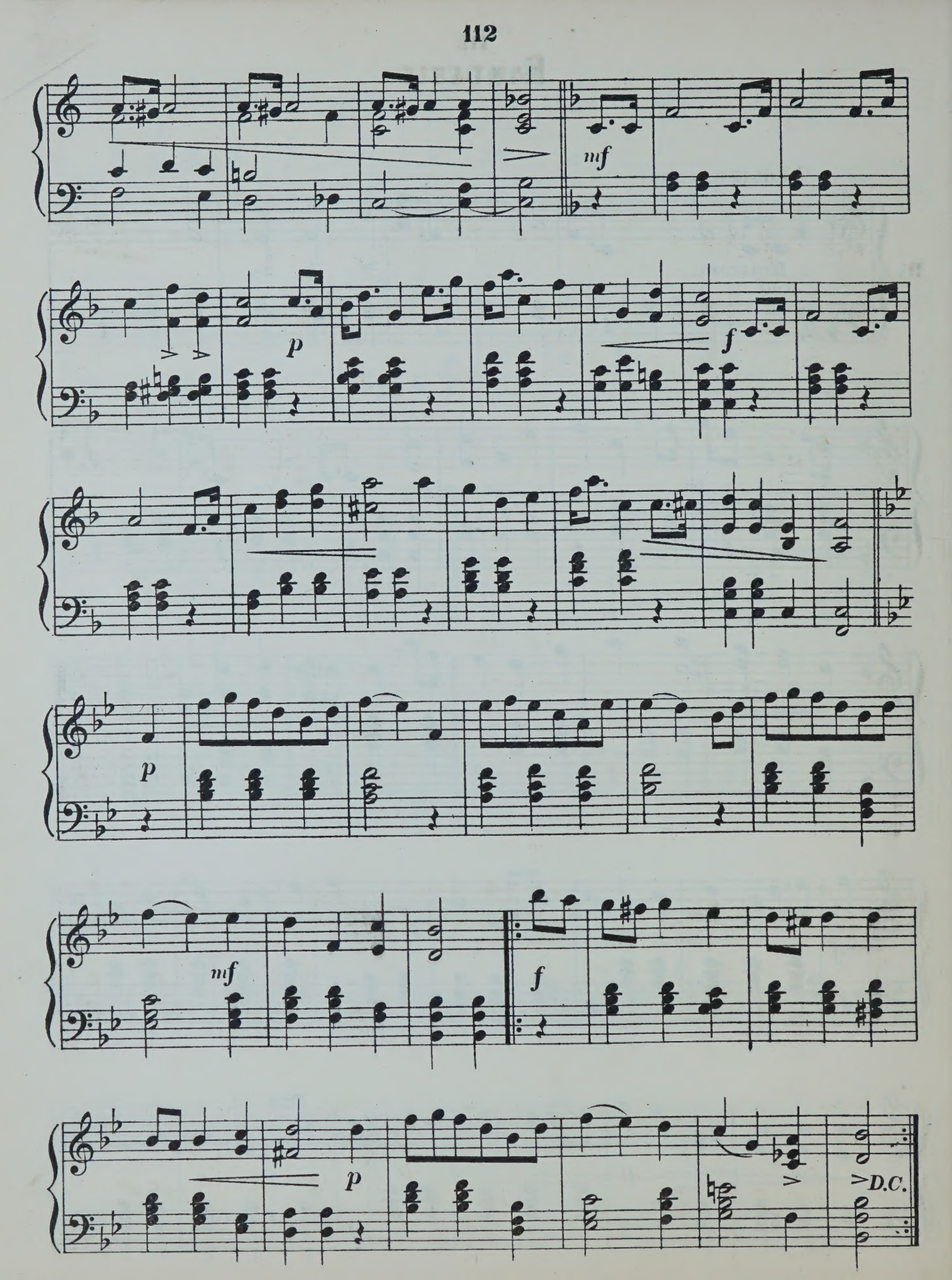
mf
p
f
p
mf
f
p
D.C.

Fantasie.

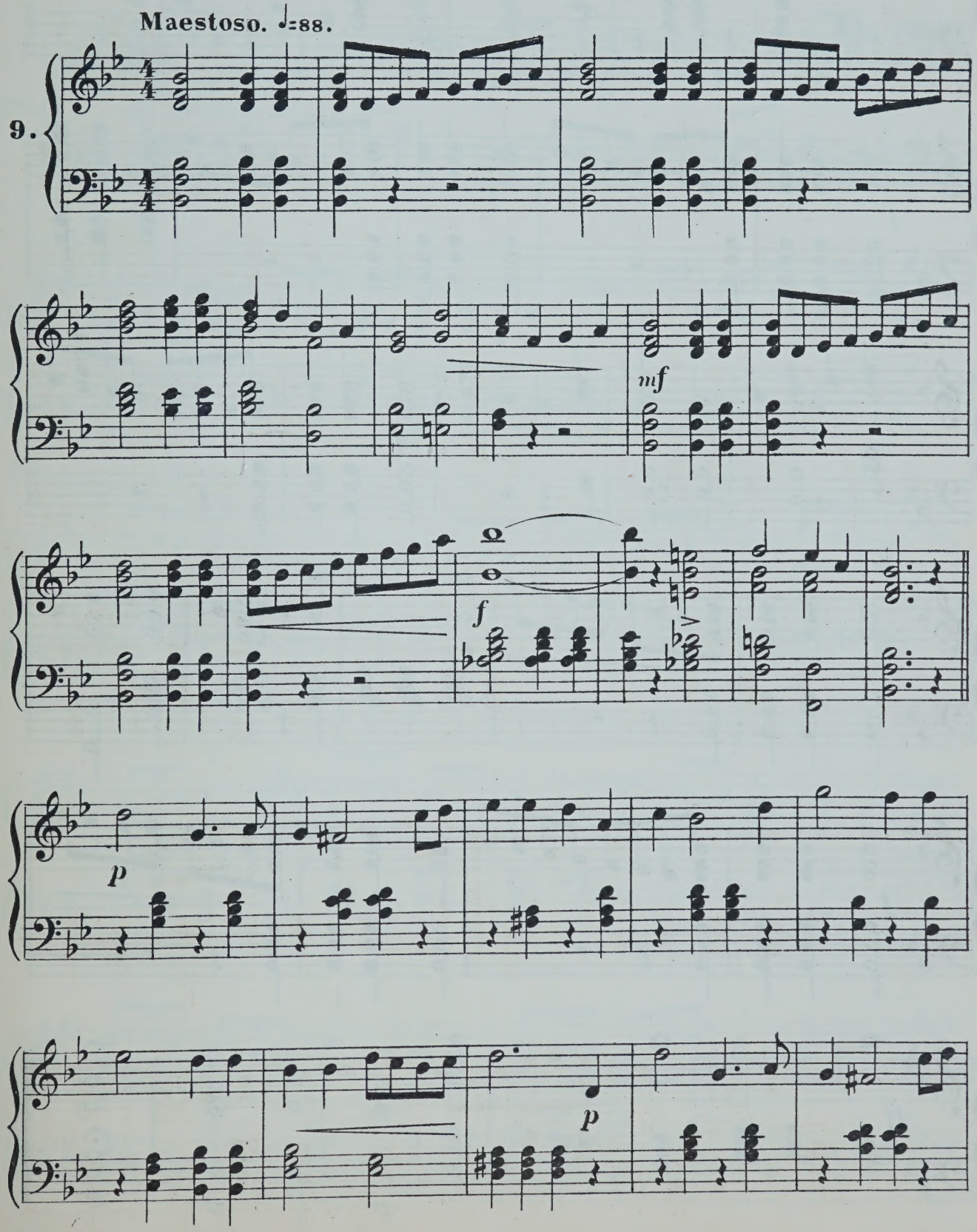

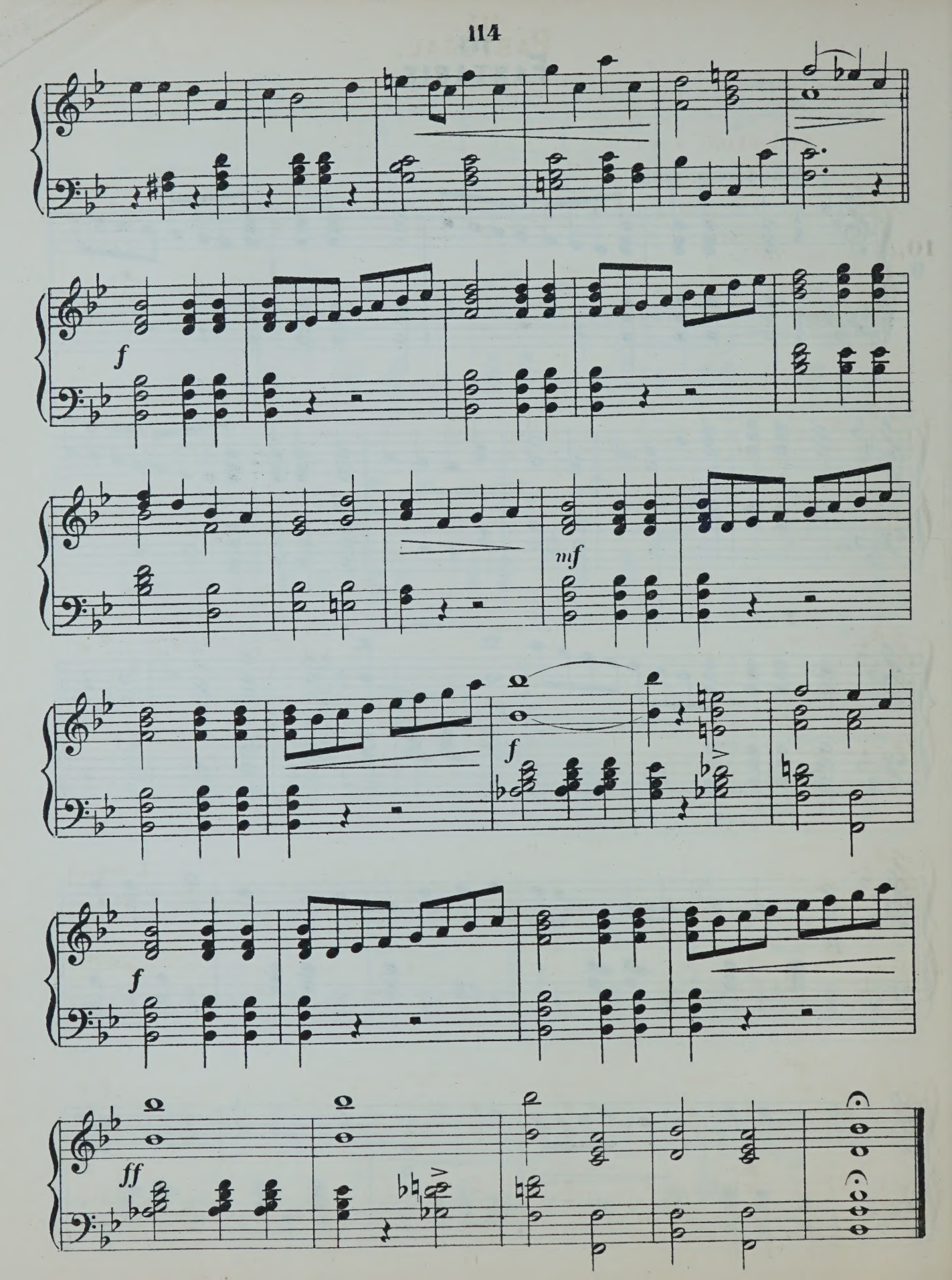
f
mf
f
f
ff

Pastoral.

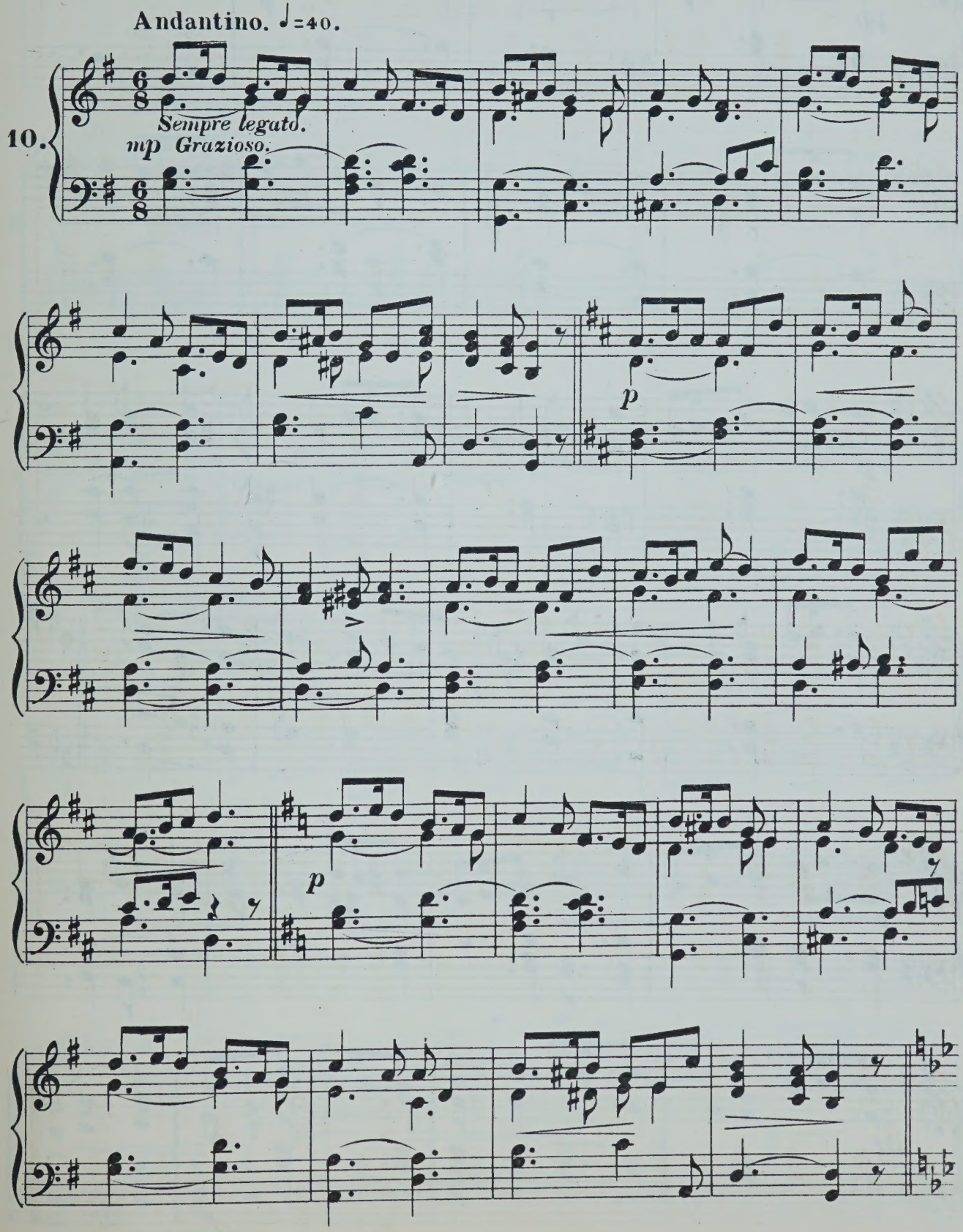

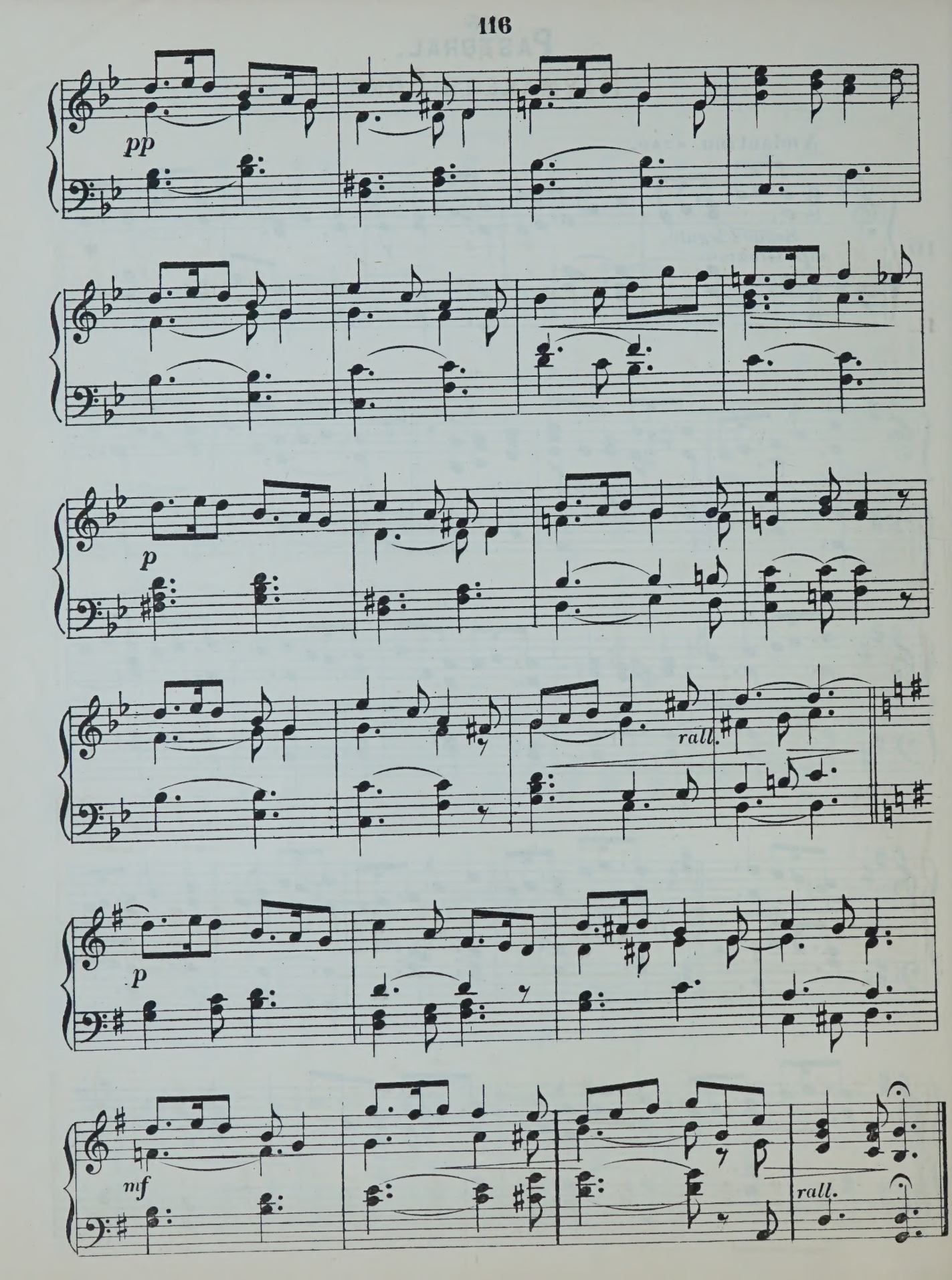
pp
p
rall.
p
mf
rall.

Haymaker's Song.

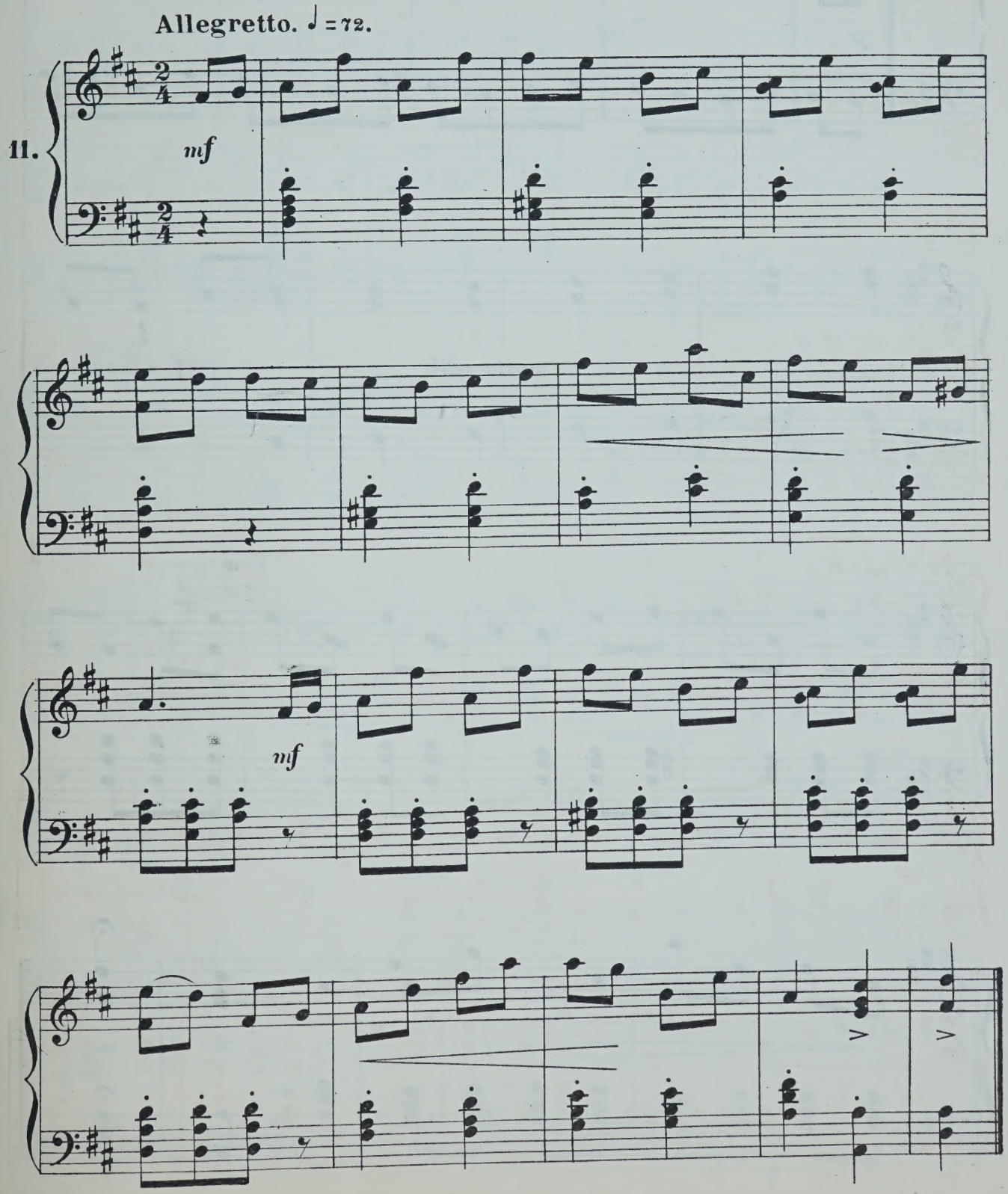

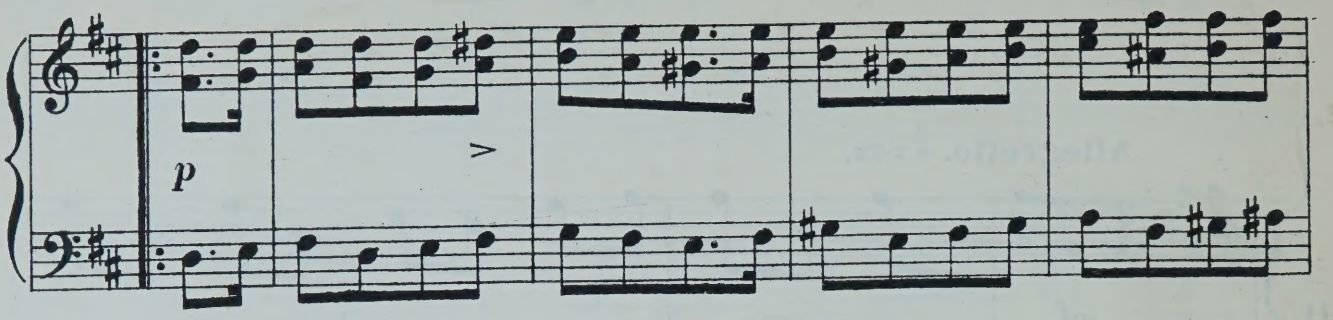
p

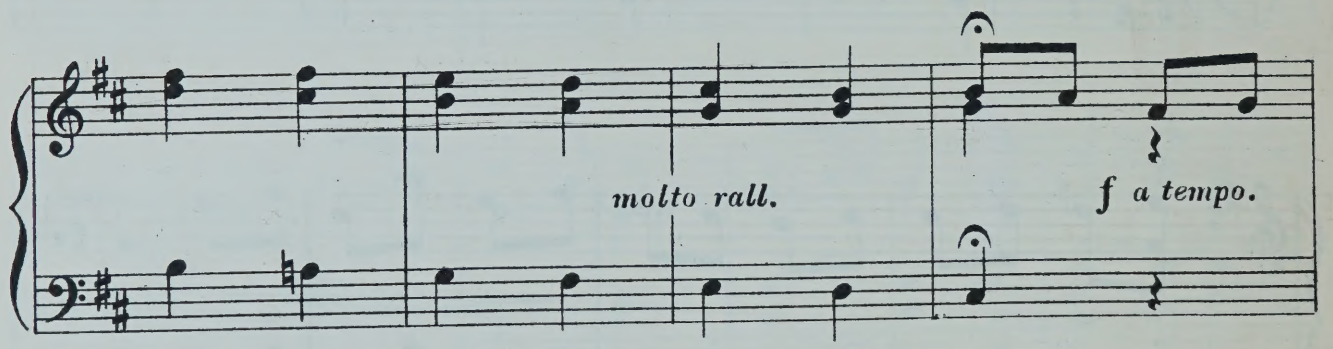
molto rall.
f a tempo.

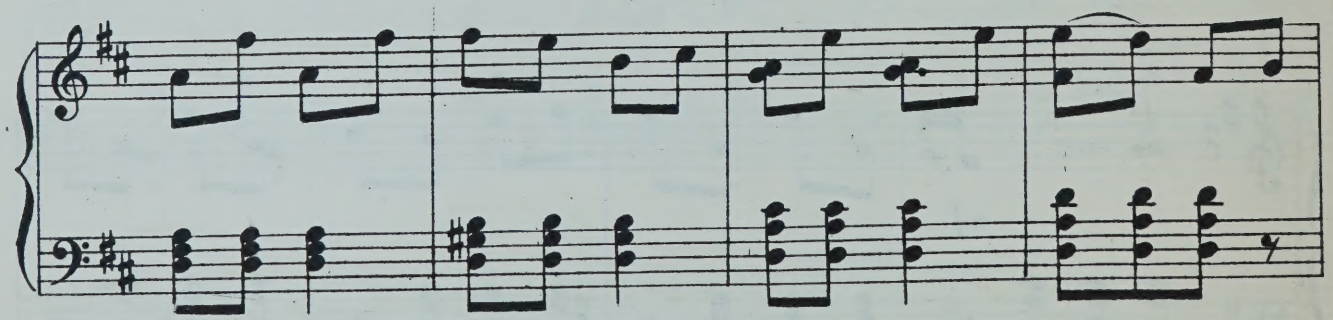

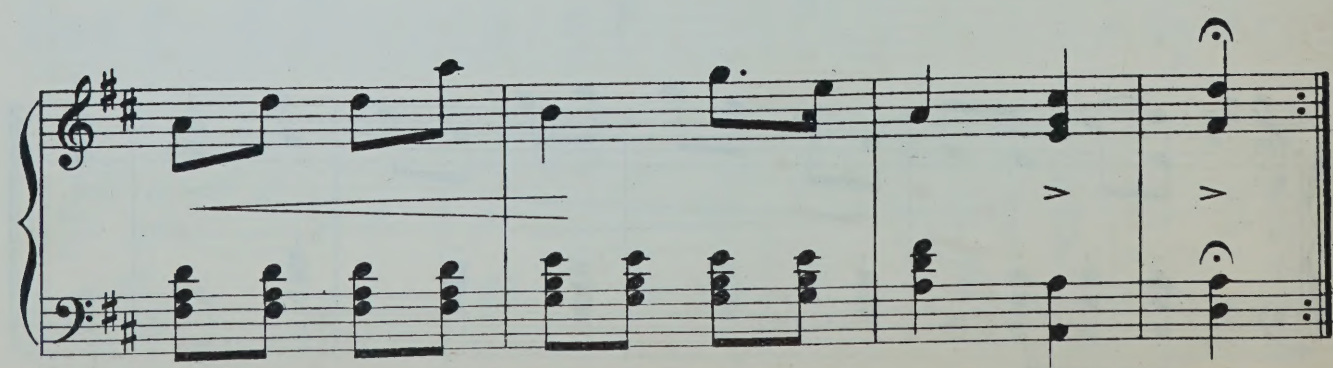

Market Chorus.

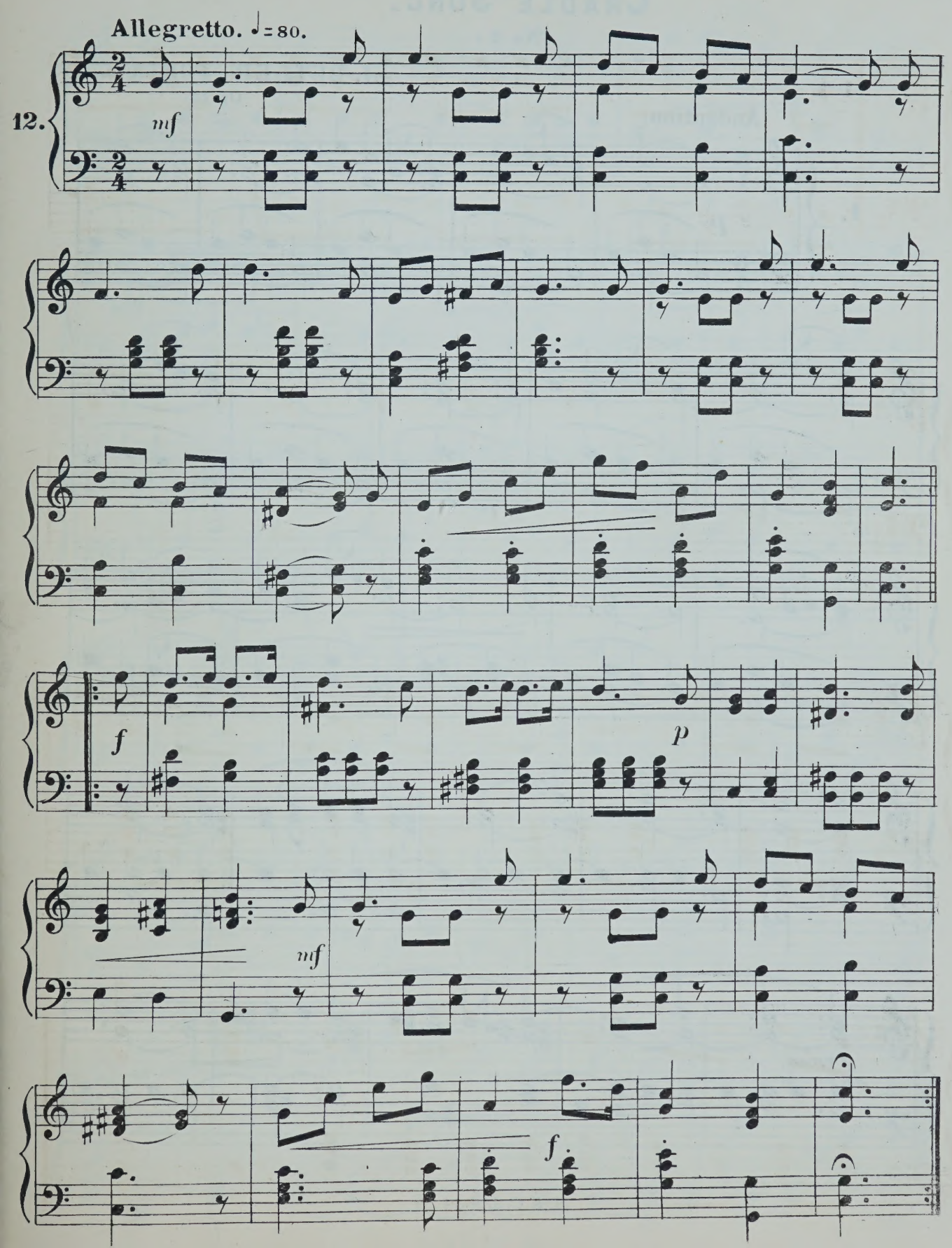

Cradle Song.

(No. 2)

J. BUTLER FORTAY.

Op. 12.

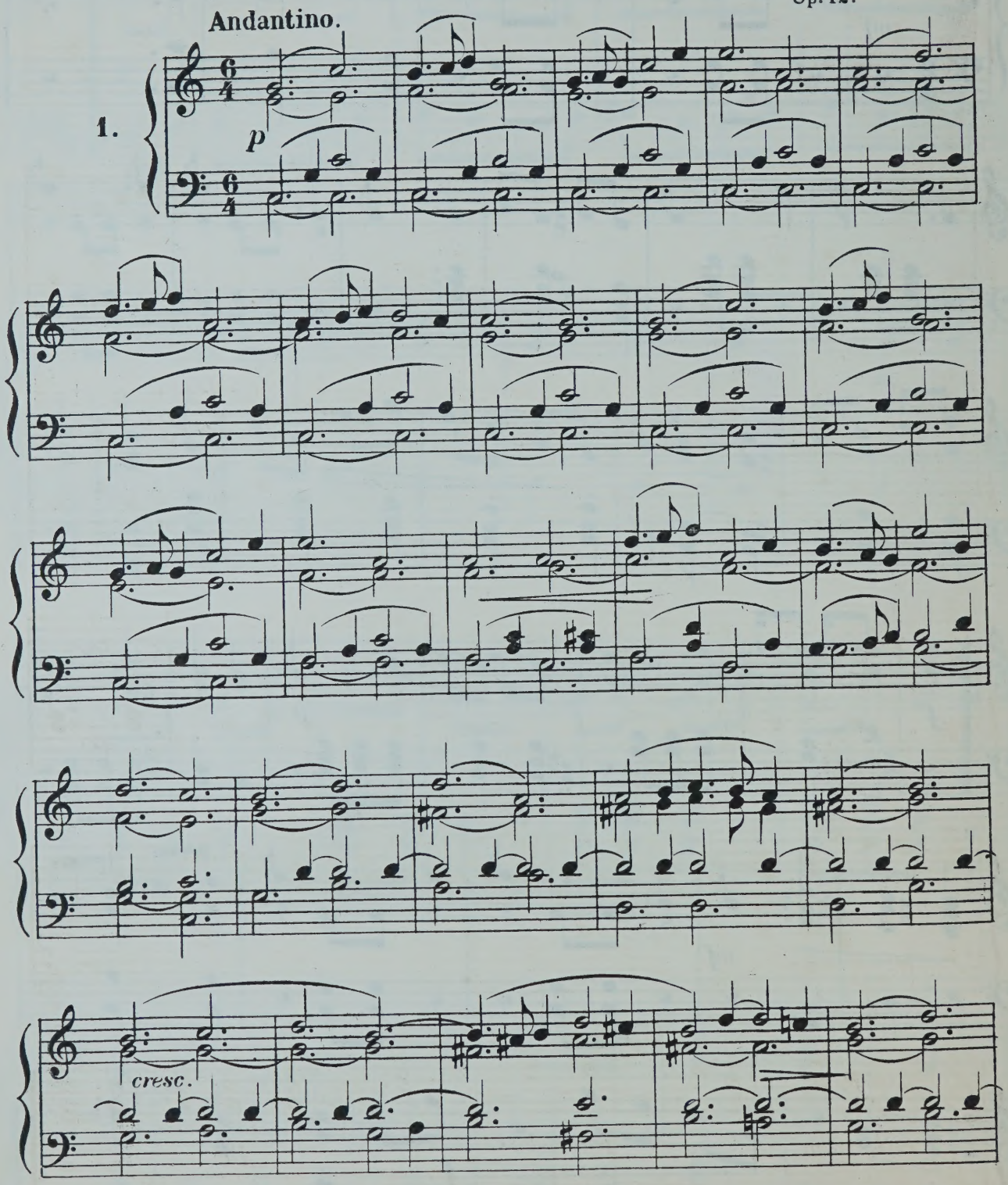

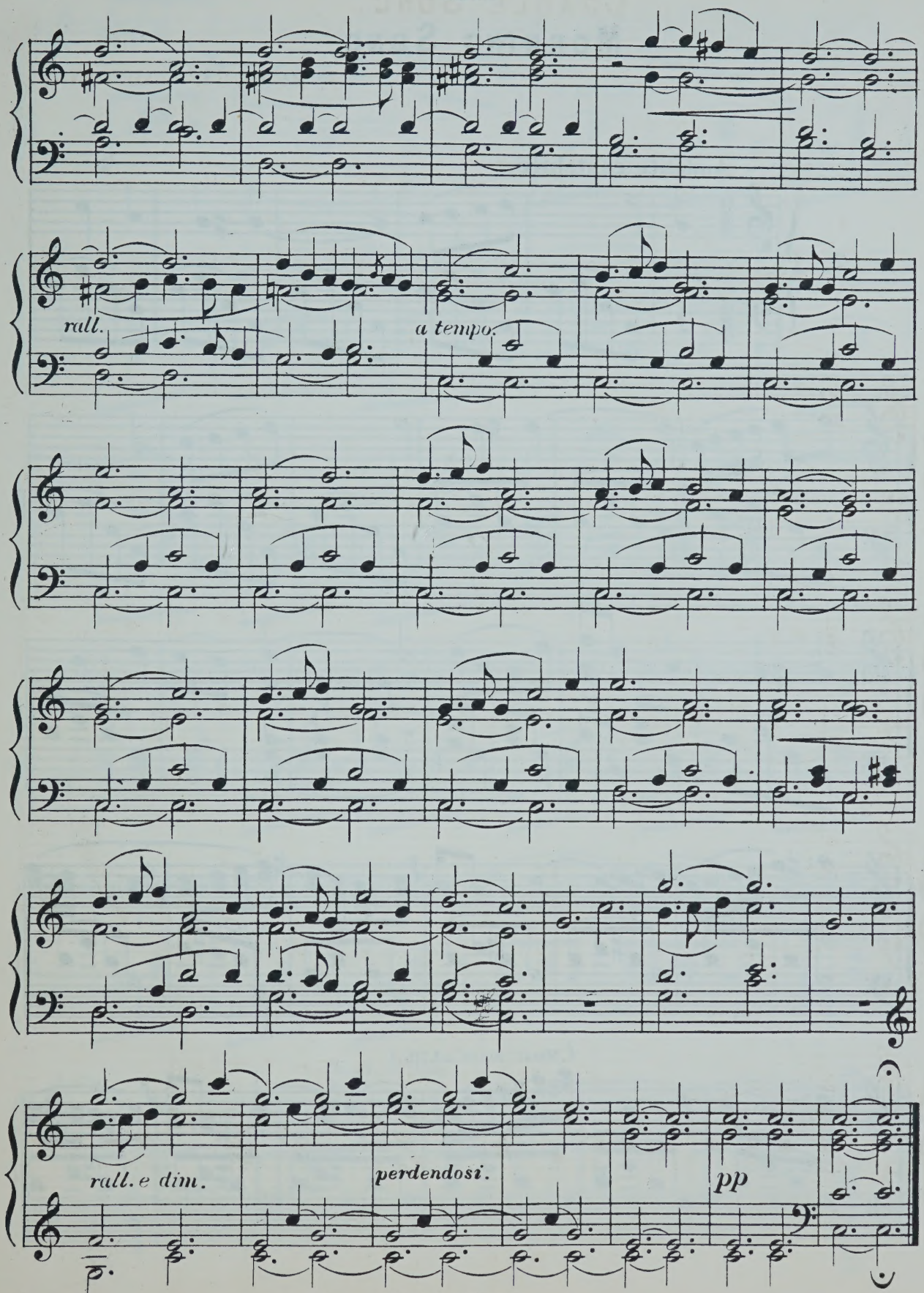
rall.
a tempo.
rall. e dim.
perdendosi.
pp

Morning Song.

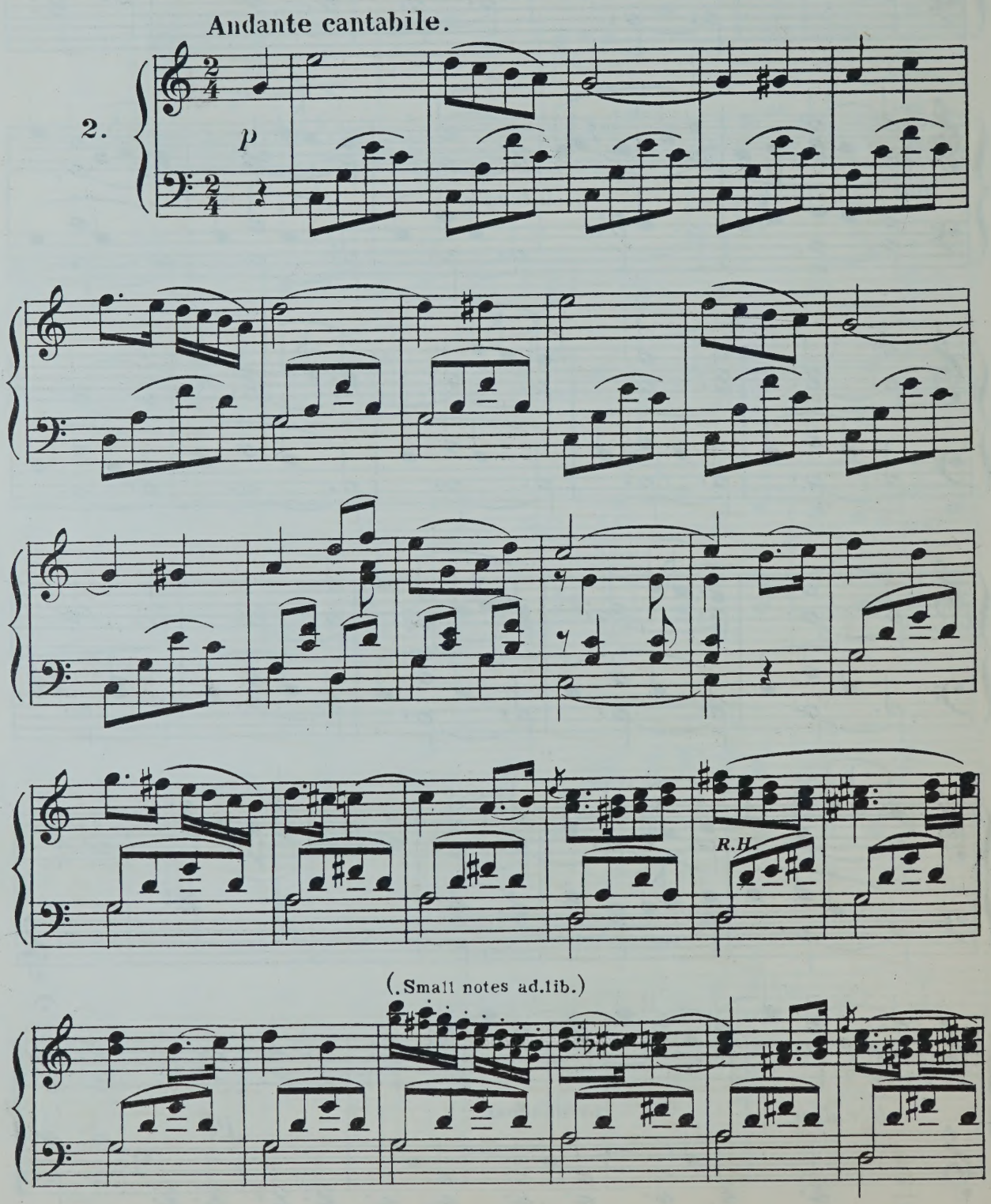

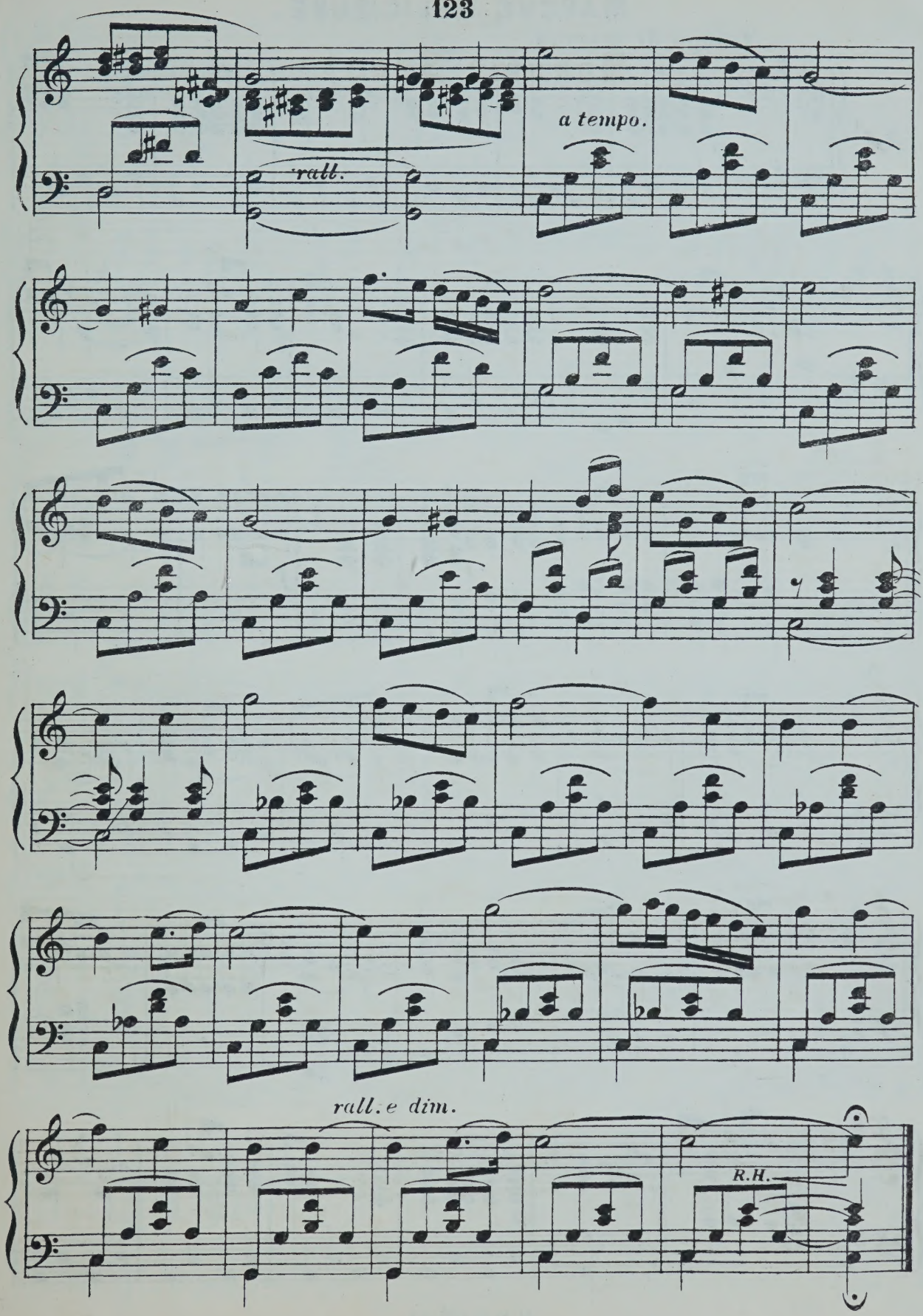
rall.
a tempo.
rall. e dim.
R.H.

Marche Relicieuse.

Tempo di marcia.

3.

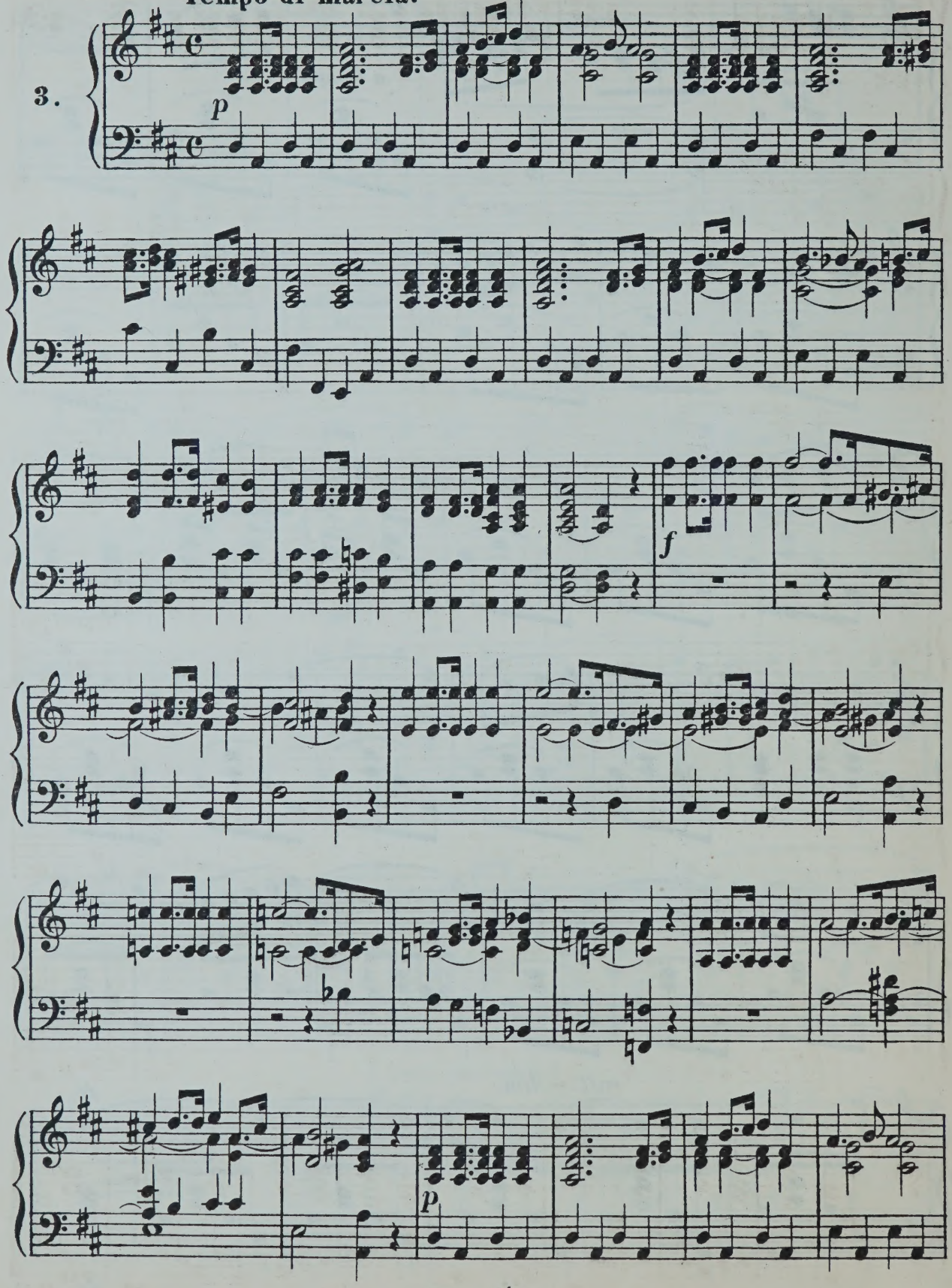

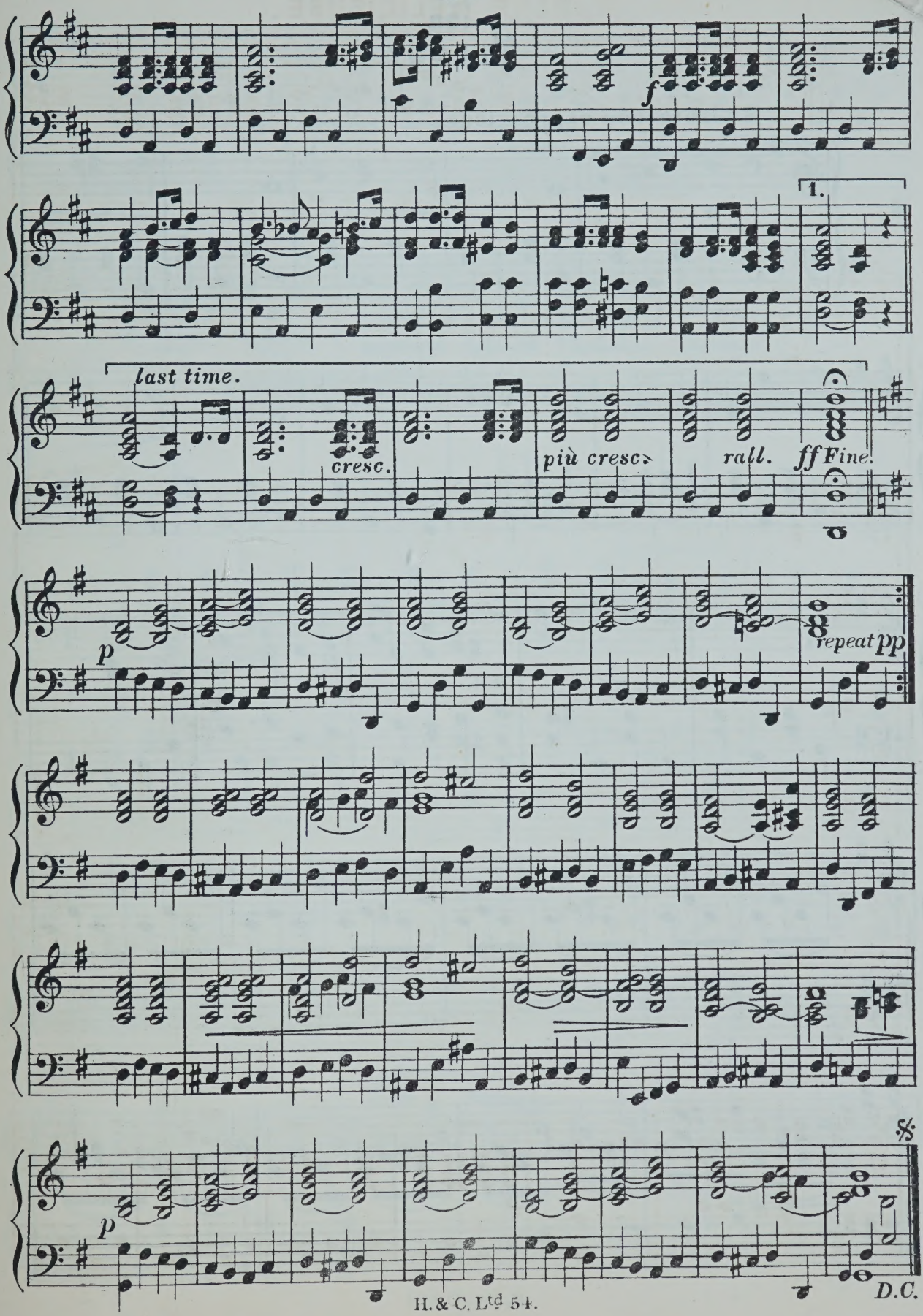
f
1.
last time.
cresc.
più cresc.
rall.
ff Fine.
p
repeat pp
p
D.C.

MELODY.

Andante con espressione.

4.

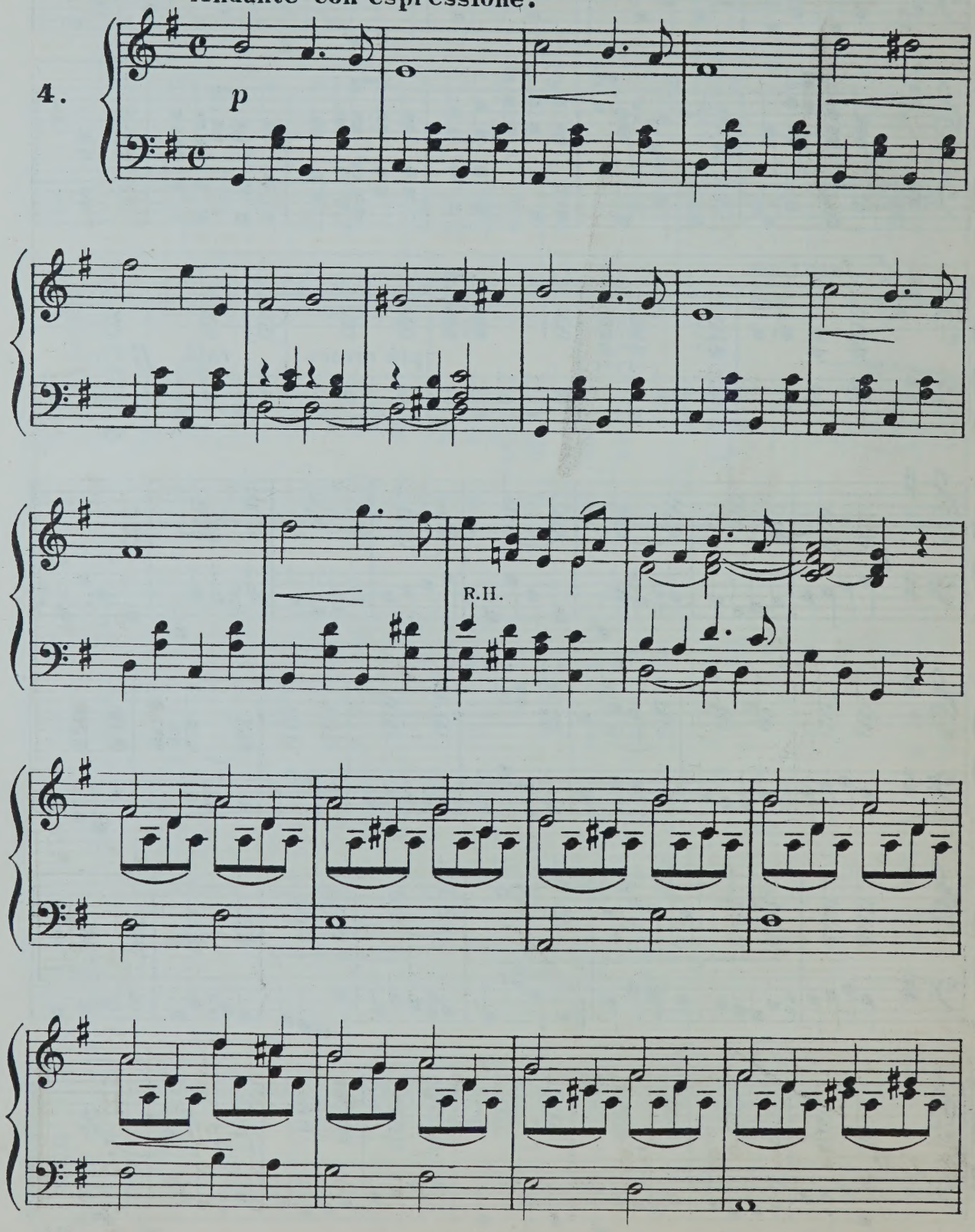

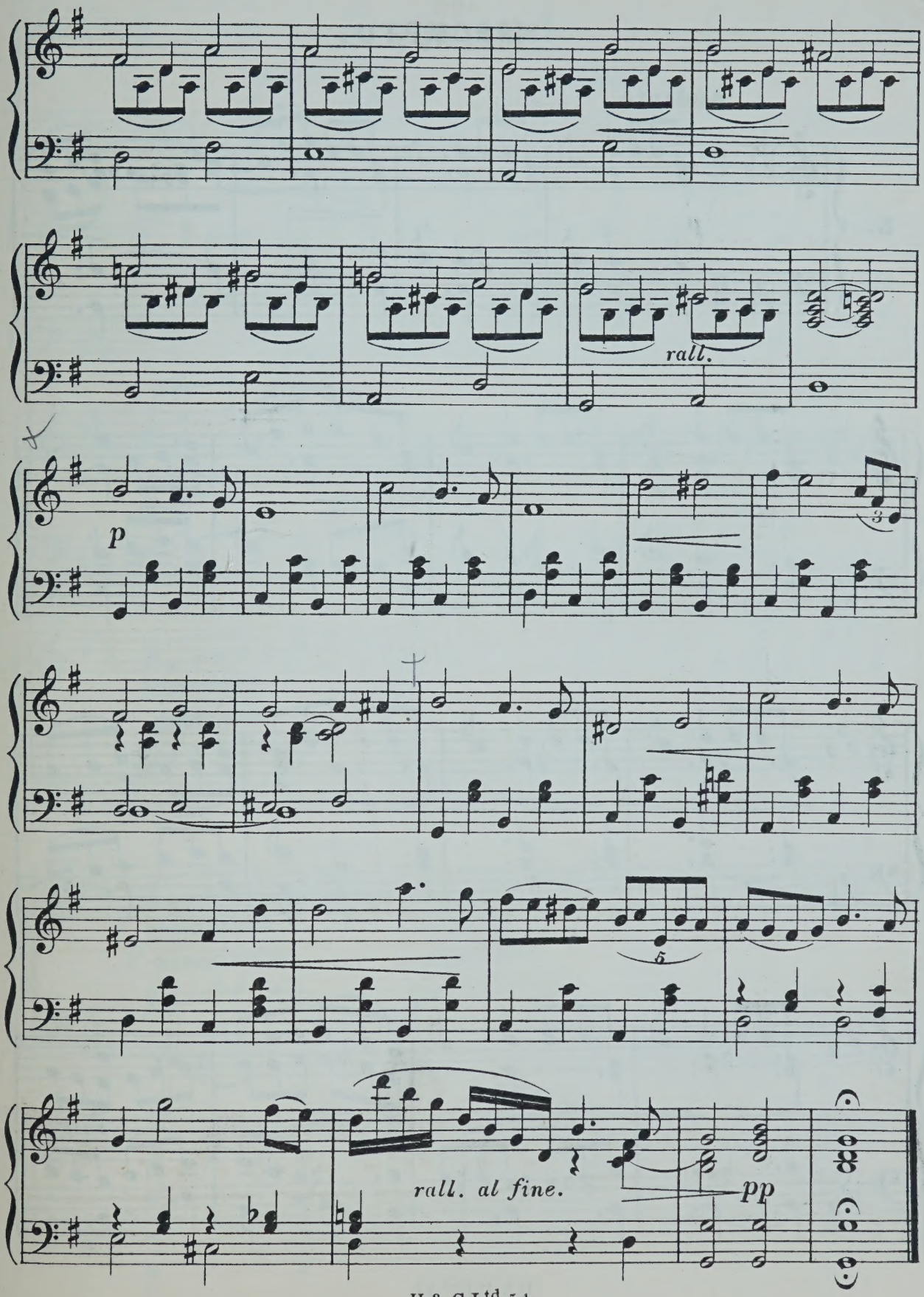
rall.
p
rall. al fine.
pp

Impromptu.

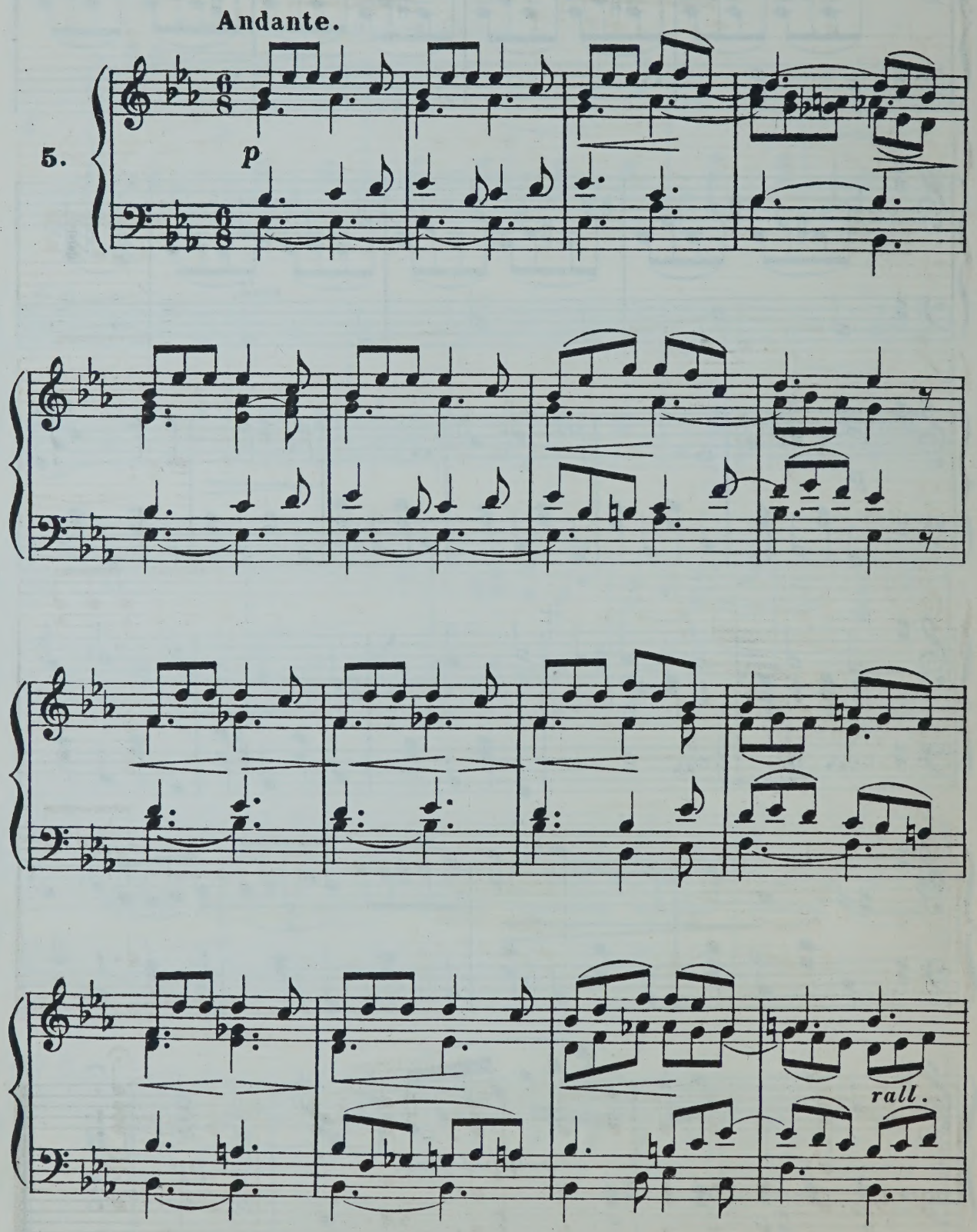

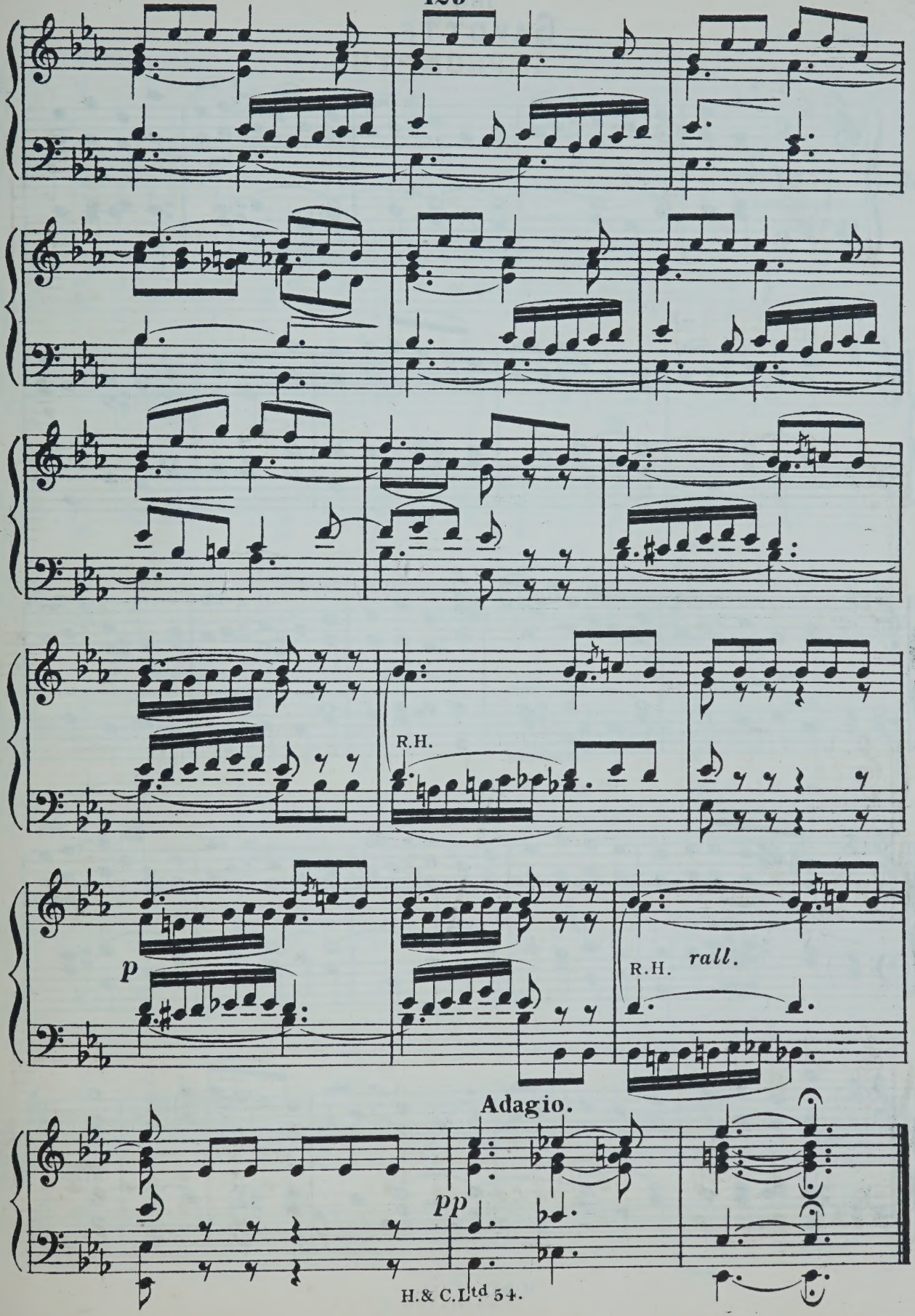
R.H.
p
R.H.
rall.
Adagio.
pp

GAVOTTE.

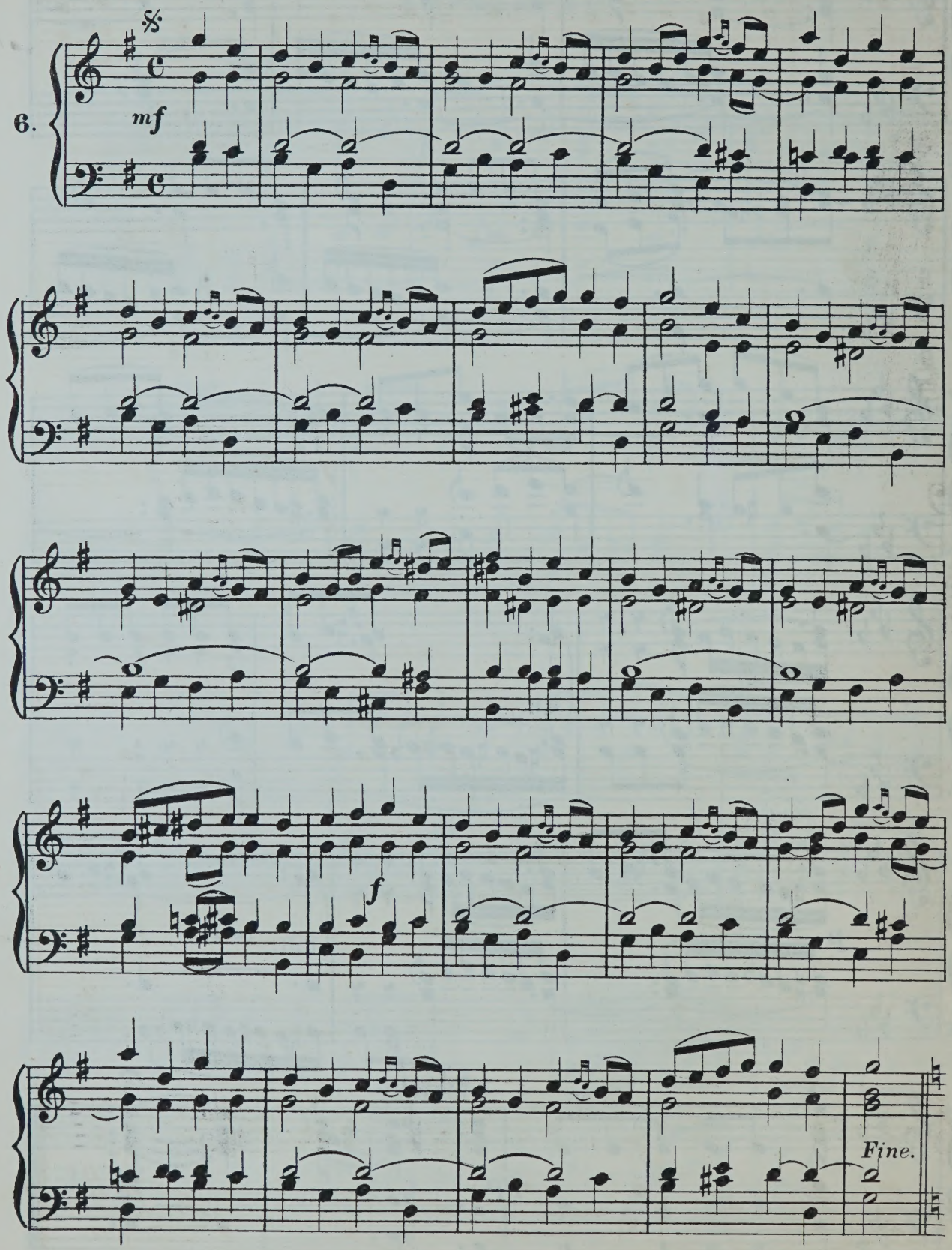

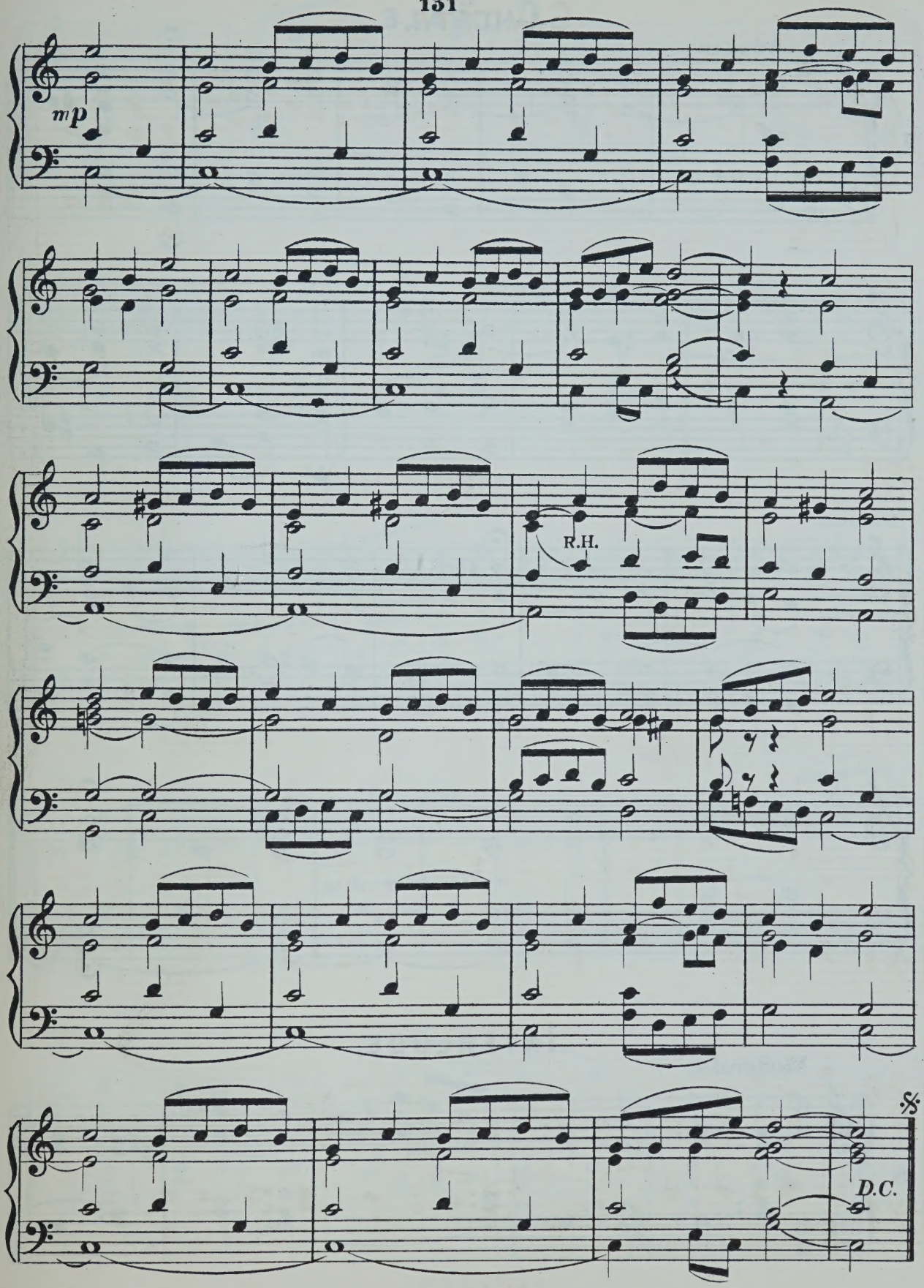
mp
R.H.
D.C.

CHORALE.

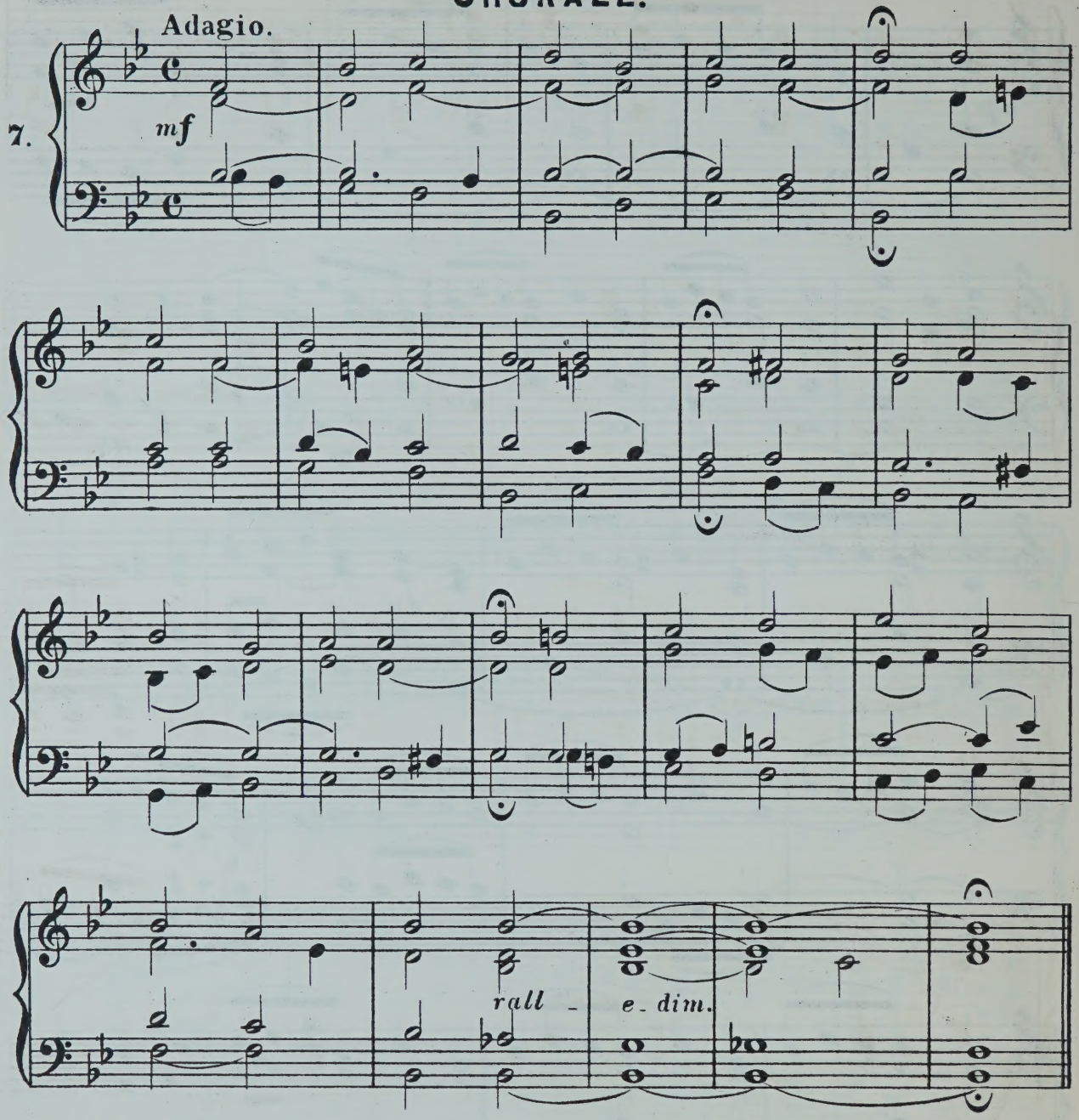

INTERLUDE.

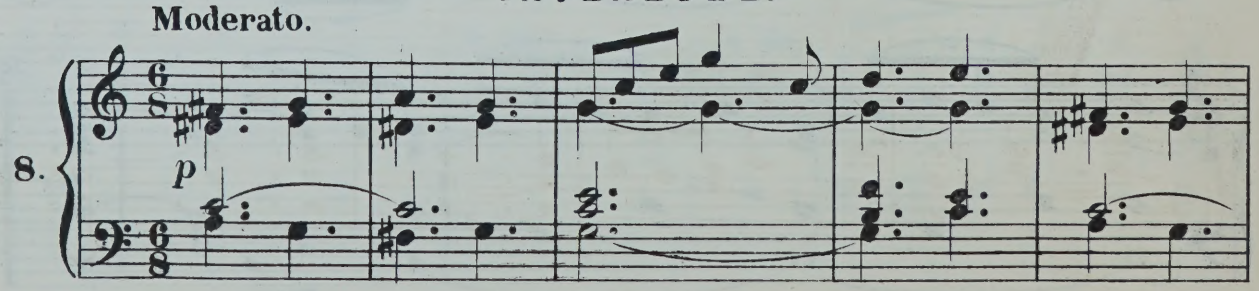

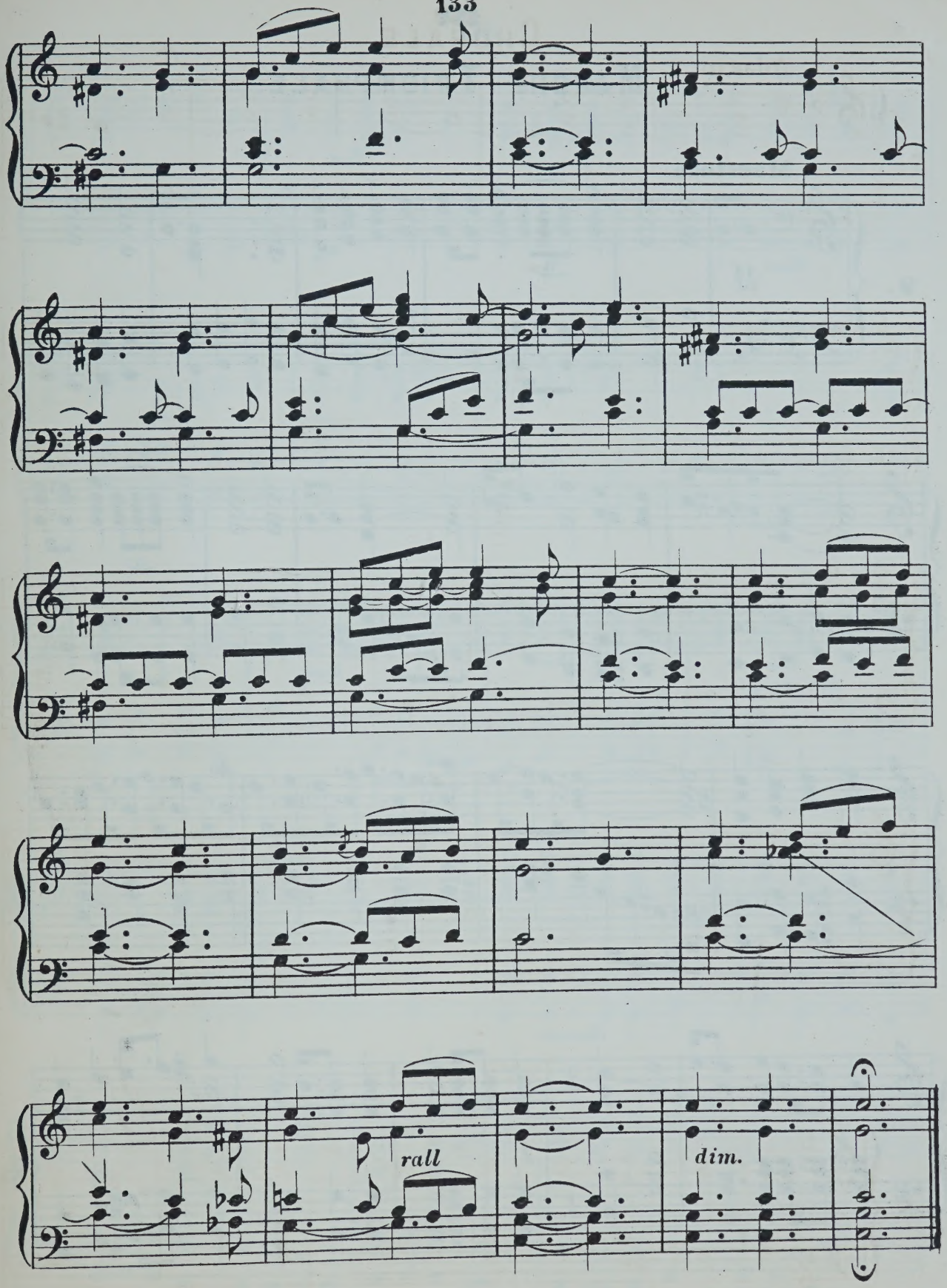
rall
dim.

Marche Triomphale.

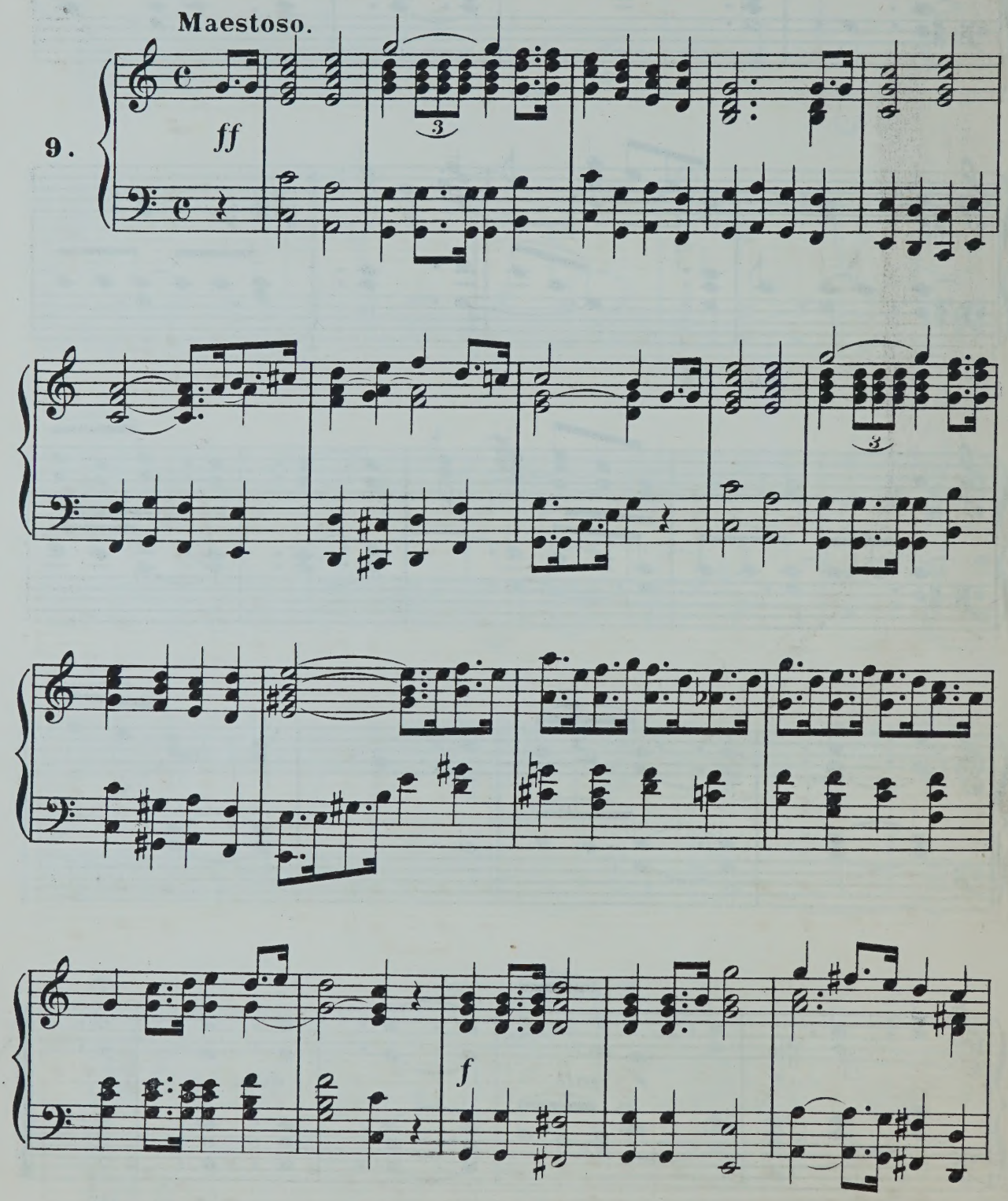

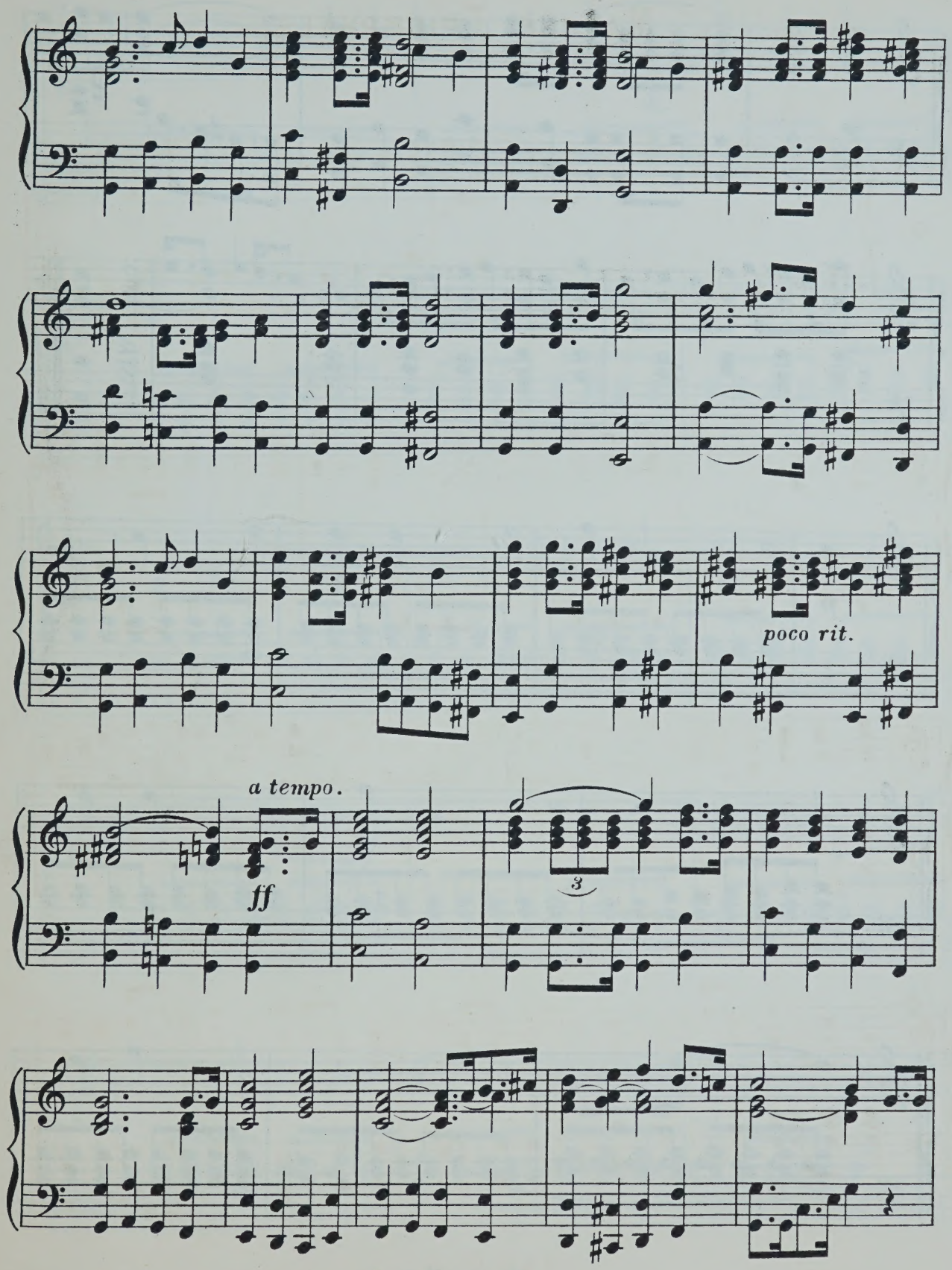
poco rit.
a tempo.
ff
3

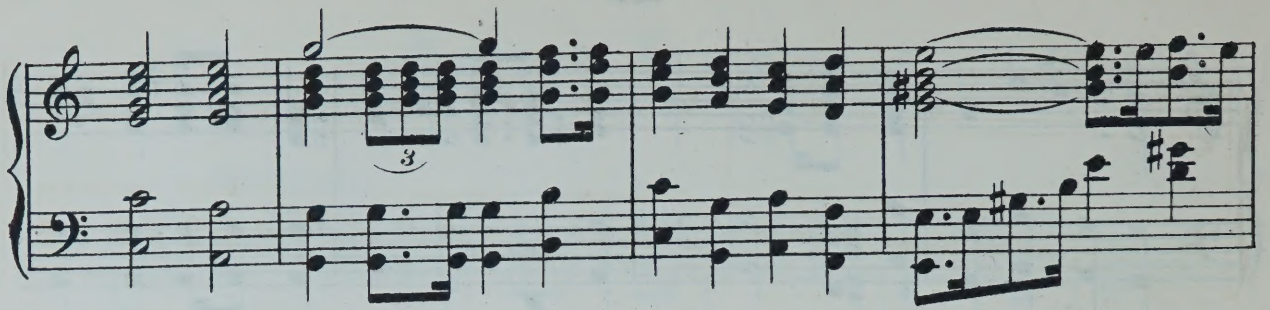
3

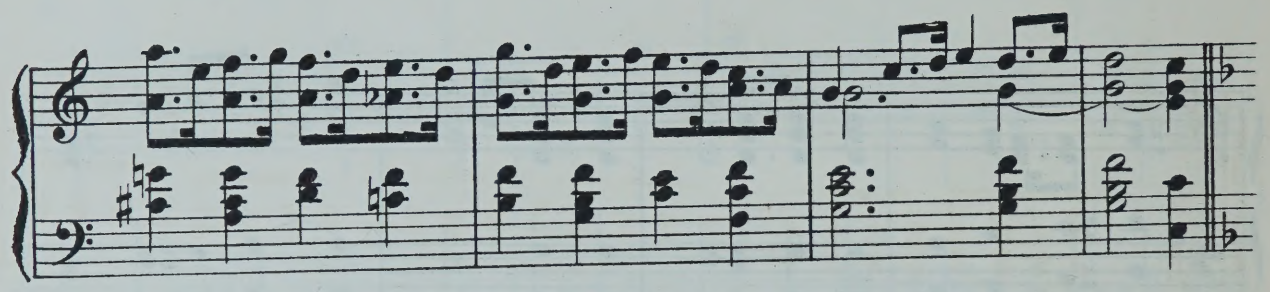

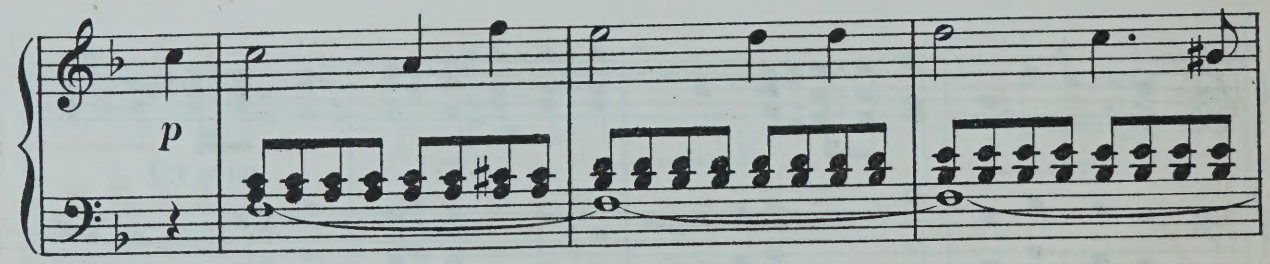
p

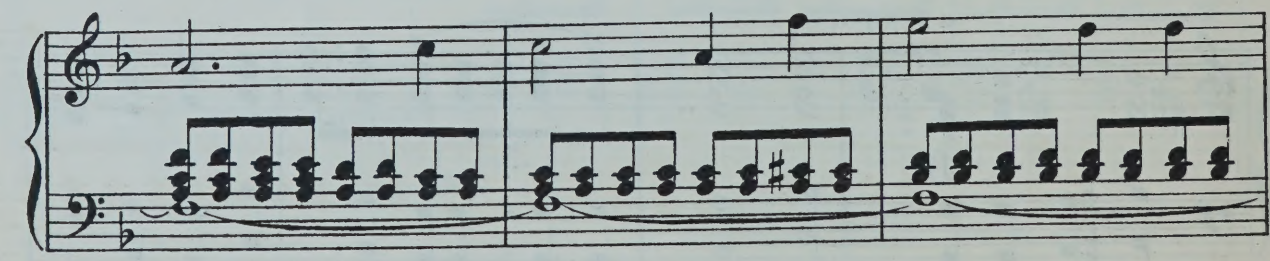

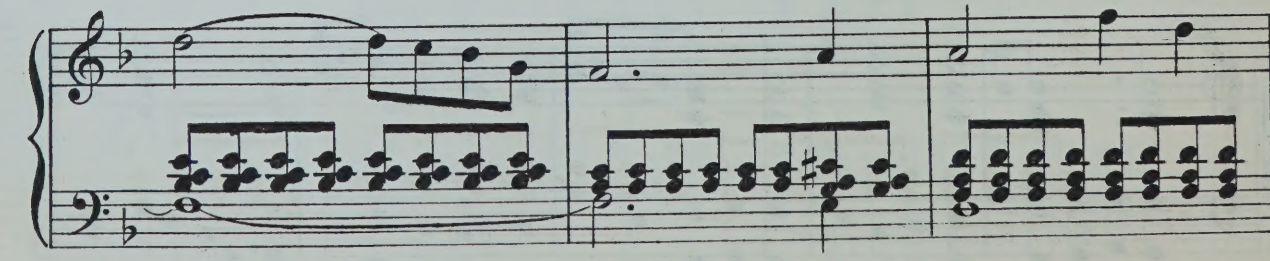

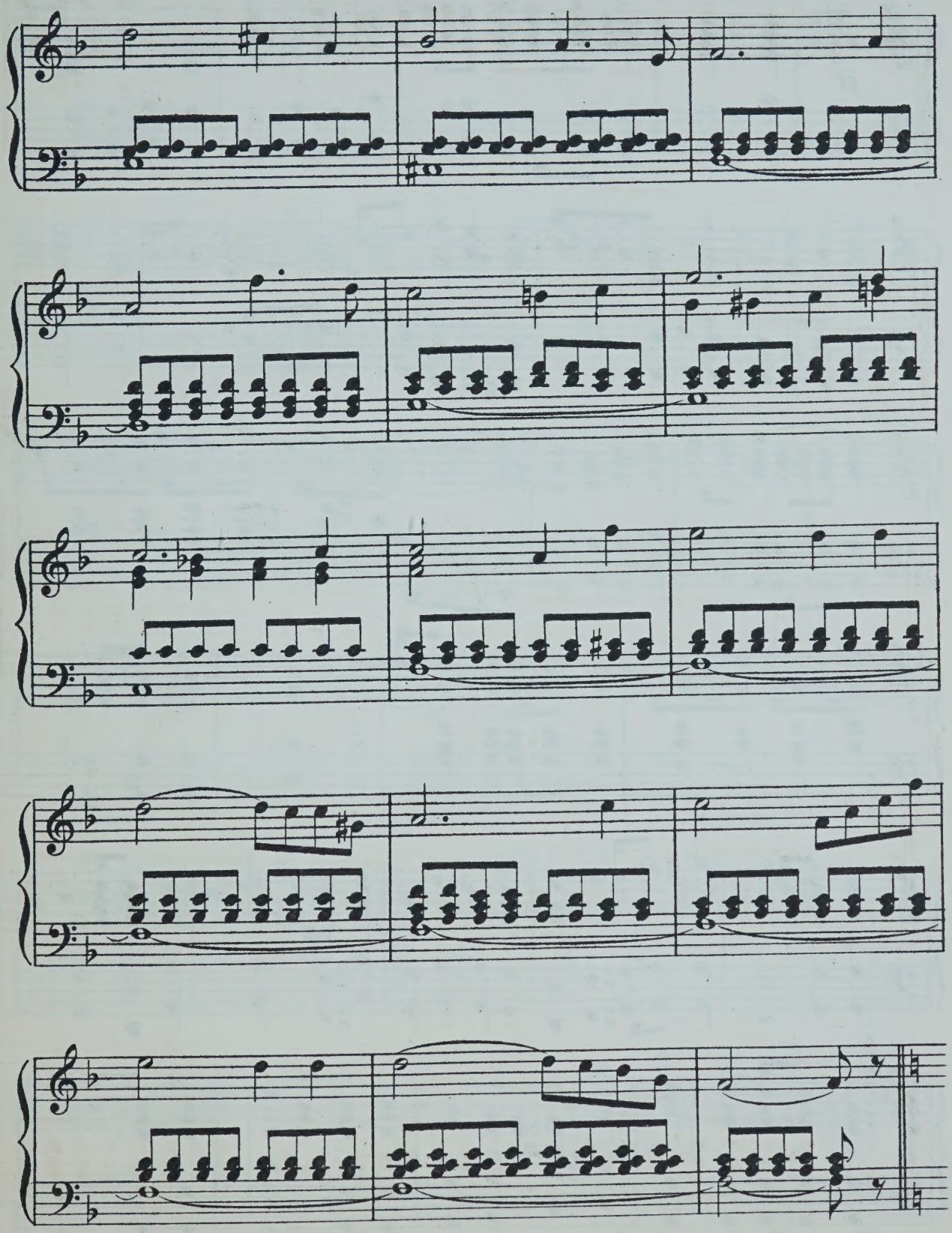

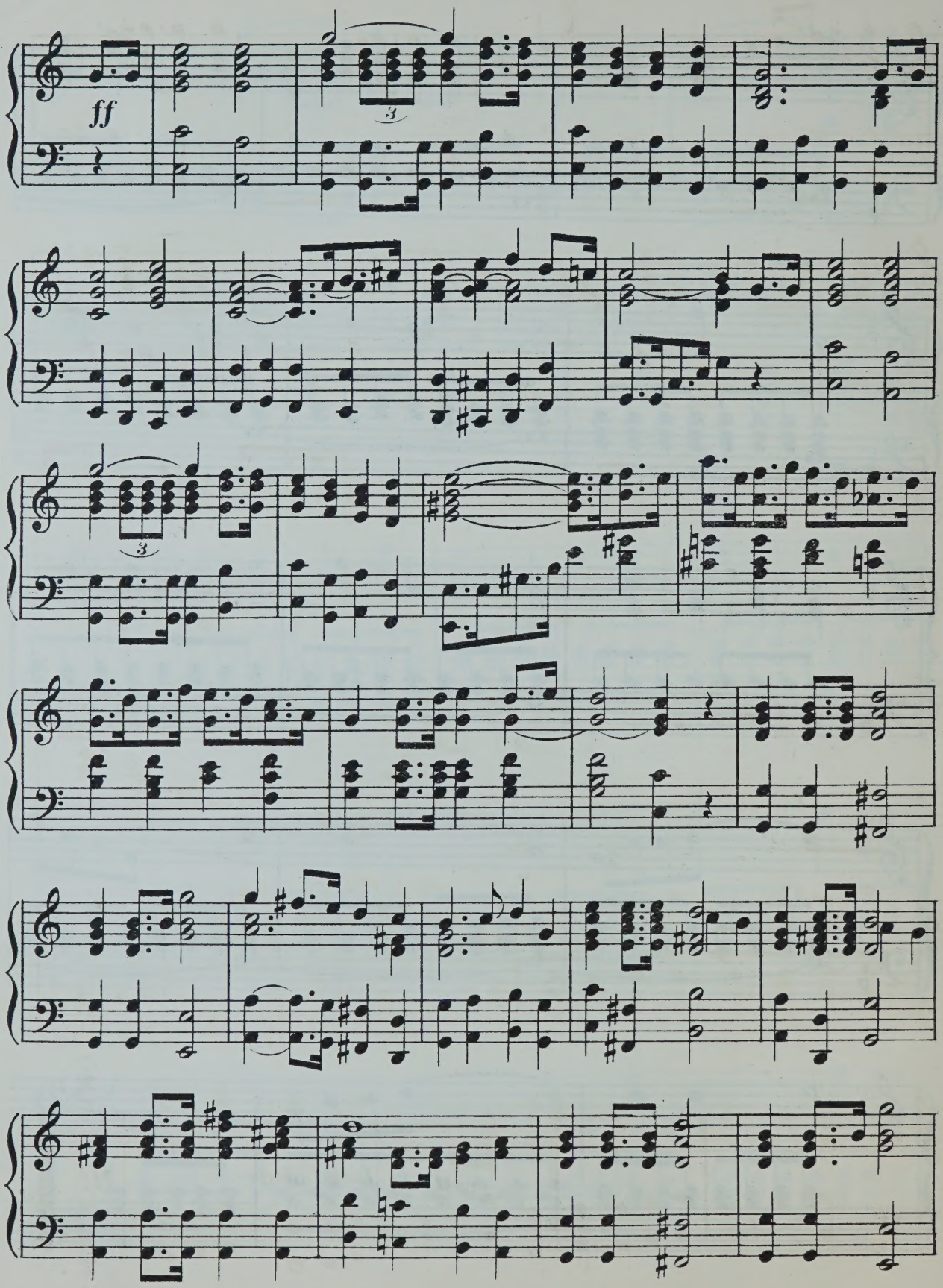
ff

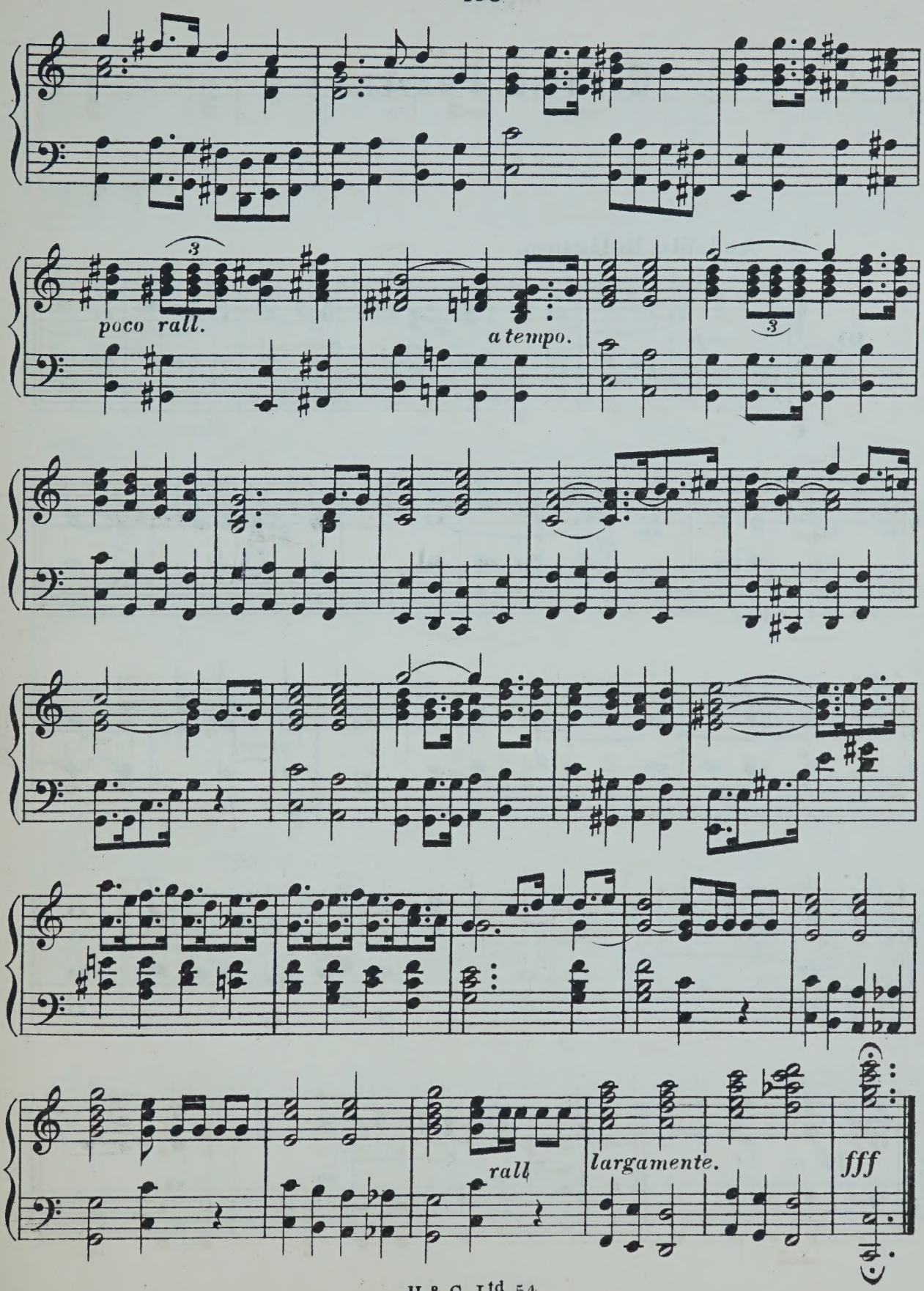
poco rall.
a tempo.
rall
largamente.
fff

Evening Prayer.

Andante Religioso.

10.

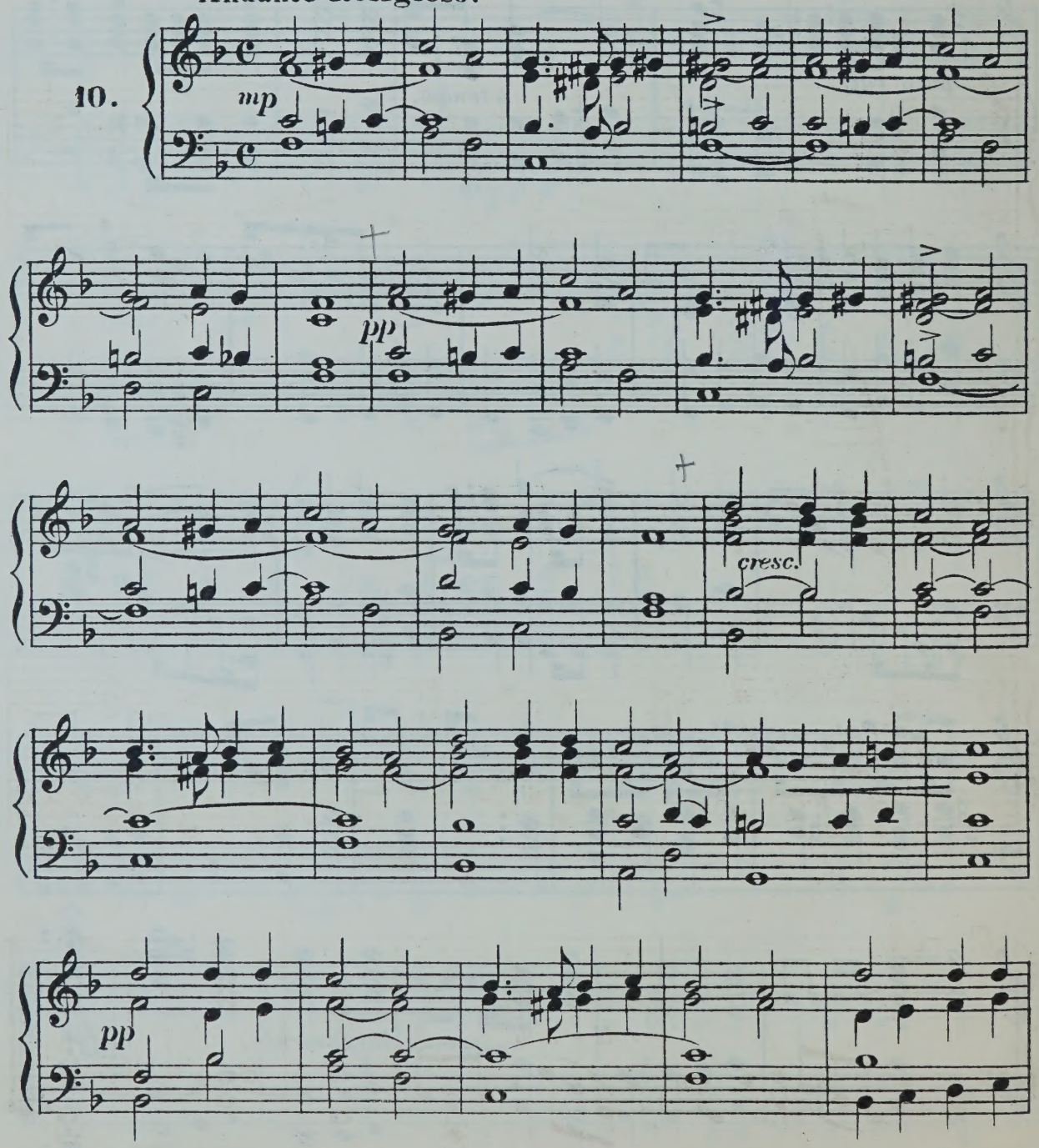

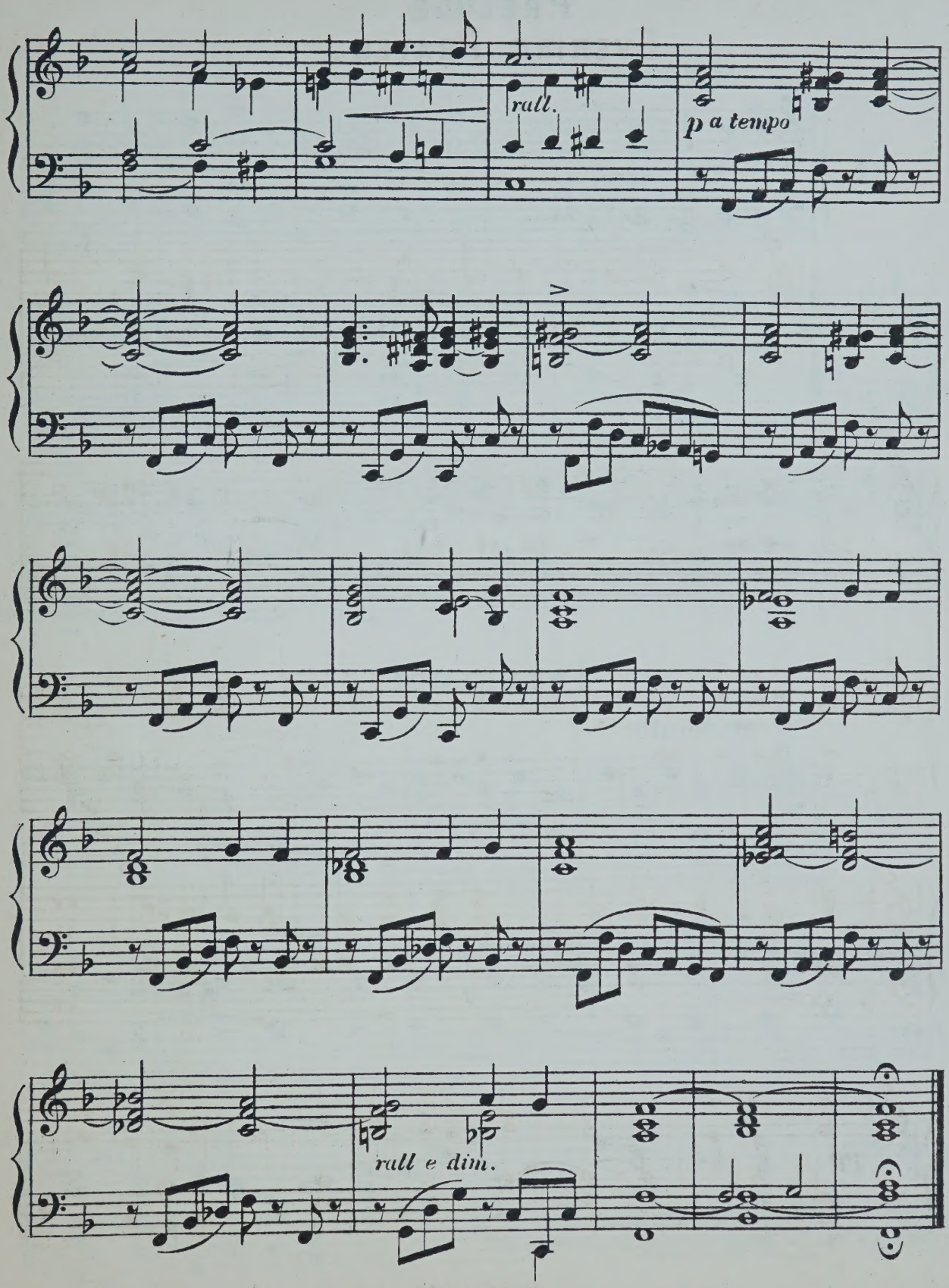
rall.
p a tempo
rall e dim.

PRELUDE.

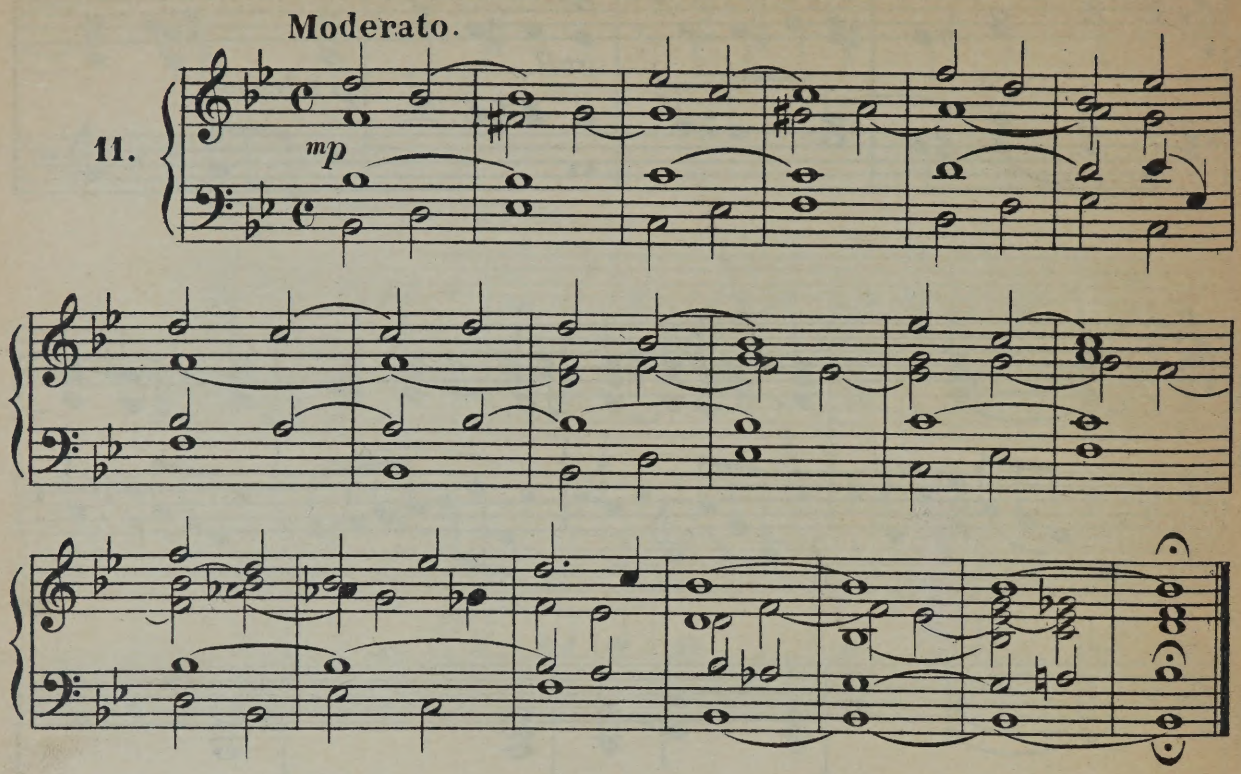
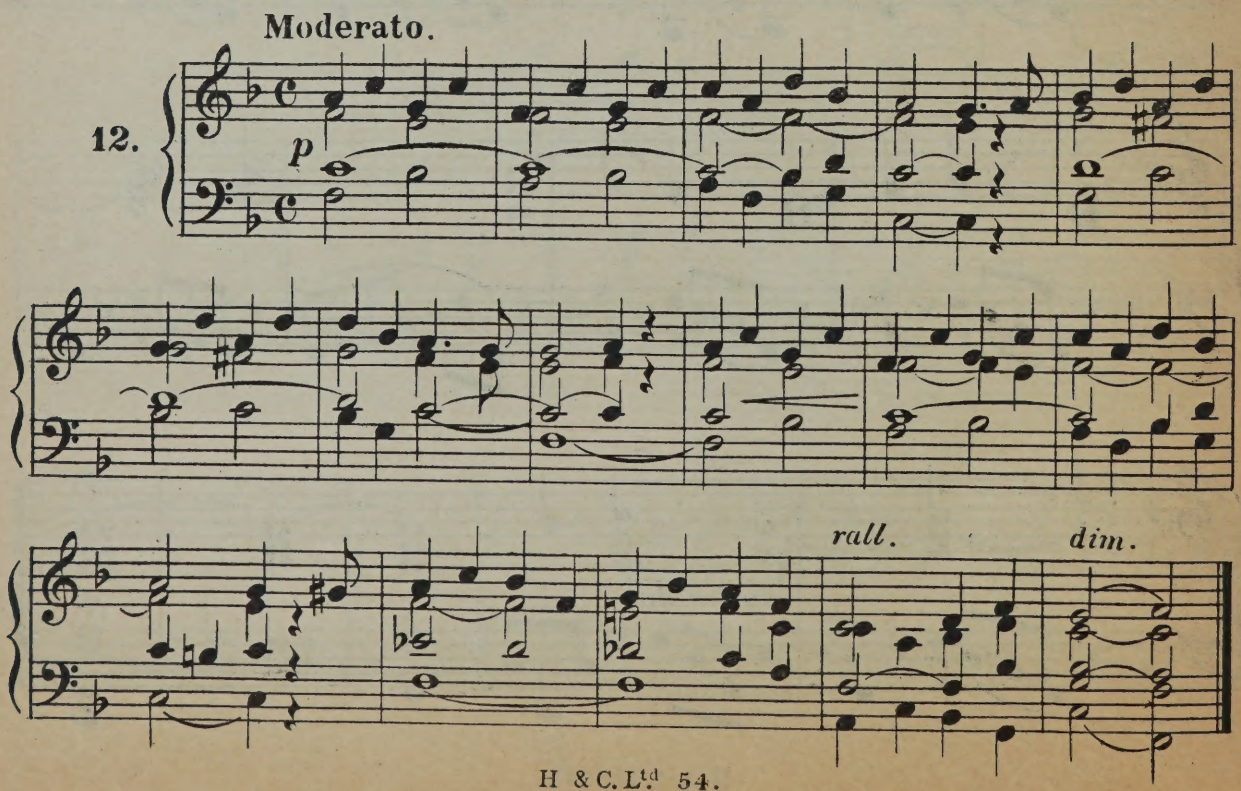
INTERLUDE.